Richmond Voters

Should Support Candidates from the Western End. Stand by Richmond.

RICHMOND RECORD HERALD

A RICHMOND PAPER FOR RICHMOND PEOPLE

THE WEATHER
Fair, except cloudy or foggy in the morning; moderate to fresh westerly winds.

VOLUME THIRTY-ONE—TWENTIETH YEAR. RICHMOND, CALIFORNIA. SUNDAY, AUGUST 6, 1922 NUMBER 186

BLIND PIGS BEAT BOOZE-BLIND SOLDIERS
GOMPERS URGED TO CALL GENERAL STRIKE

BOOTLEGG'R BLINDS THEN BEATS VETS

Poisoned by bootleg sold at a blind pig within four blocks of the Presidio, Private Timothy Haggarty, A Company, Nineteenth Infantry, was picked up by an army ambulance yesterday afternoon and taken to Letterman General Hospital, San Francisco, suffering from wood alcohol blindness.

Haggarty was found with his face terribly lacerated from a beating, he says the bootleggers gave him after they had taken all his money.

In the operating room at Letterman it was found that Haggarty is suffering from a possible fracture of the skull.

Another soldier, suffering from moonshine poisoning, staggered into the hospital a few minutes after Haggarty arrived. He was Private Charles A. Horstman, Howitzer Company, Nineteenth Infantry.

Hortsman also was blinded from wood alcohol poisoning.

Moonshine Poison

Both of the soldiers told or similar treatment by the gang of bootleggers who operate in the environs of the military reservation. They were first served with bonded whiskey for a couple of drinks, after which they were plied with moonshine.

Silver Thistle Club Election

The Silver Thistle Club met on Friday evening in Community Social hall and elected the following officers for the coming year: President, Ruth Hornisher; vice-president, Hazel Buchanan; treasurer, Irene Garrison; secretary, Evelyn Heck; press correspondent, Agnes Raff; captain of drill team, Mrs. Ida Honson.

The club will hold a ten-cent tea on next Friday afternoon in the Community hall.

Candidates' Ball Is Well Attended

East Shore Park was the scene of one of the most enjoyable dancing parties of the year last evening, when a candidates' ball was given under the auspices of the Contra Costa Building Trades Council. The affair attracted a large crowd, including a great many candidates.

The ballroom took on the appearne of a picture galeiry, being decorated with the candidates' cards, while candidates' banners suspended from the ceiling added color to the scene.

The music was capably dispensed by "Chick" Barry's orchestra.

The committee in charge was composed of Ross Beatty, chairman; assisted by George Black, George Newell, W. L. Lane, W. Martin, C. O. Whitlock, L. Frates, W. A. Kreamer, James Drury and O. J. Dahl

W. B. A. MACCABEES MEET MONDAY AT 2

All officers and guards of the W. B. A. of Maccabees are requested to meet on Monday afternoon at 2 o'clock sharp in W. O. W. hall. Special business will come before the meeting and a full attendance is desired.

HOME FROM VACATION

Frank Gardner, local real estate dealer, accompanied by his mother and sister, Mrs. Rose Michel, have returned from a vacation trip through the southern part of the state.

CONTRACTOR WILL BUILD NEW RESIDENCE HERE

P. M. Sanford, local contractor, plans to build a new home on his property in the Mira Vista section of the East Richmond hills.

Coursing Park Club In Courts

The parting of the ways seems to have been reached in the conduct of the Coursing Park Clubhouse near San Pablo, by Mrs. Anna Helen Loughran and J. H. Busch, who have been doing business as partners since last April.

In complaint filed yesterday in the Superior Court by Tsar N. Calfee, as attorney for Mrs. Loughran, she asks that the partnership be dissolved, that a receiver be appointed, that the property of the partnership be sold, and the money realized be applied to the payment of debts. If there is any balance it is to be divided between the partners.

Mrs. Loughran, in her complaint alleges that it is impossible for the partners to carry on a successful business, and that a permanent loss will result, as defendant has failed to perform his duties under the agreement in that he has bene physically incapable of attending to the business on account of his imbibing in intoxicants, and that on account of his conduct it is necessary to close the business.

Plaintiff further alleges that on July 31st defendant violently struck plaintiff and abused her, breaking her nose.

Fruit Merchant Wants New Name

Chazkey Doghlaizki, who conducts a fruit business at 332 Macdonald avenue, through his attorney Tsar N. Calfee, has applied to the Superior Court for permission to change his name to Harry Douglass.

The petitioner alleges that his present name, which is Russian-Polish, is very hard to prouounce, and that much time is taken up in explaining to customers how it is spelled, which causes a great inconvenience in doing business.

T. B. F. WILL GIVE WEEKLY WHIST PARTY

Five handsome prizes will be offered at the weekly whist party of the Fraternal Brotherhood to be held Monday afternoon at Musicians' hall. The affair will be the first of the new series and will be in charge of Anna Schach.

ABSTRACT COMPANY BUY NEW BUILDING SITE

Sale of a lot at Escobar and Las Juntas streets, sit eof the building to be constructed by the Richmond-Martinez Abstract and Title Company, by Charles G. Bacon to the title concern, is recorded in a deed filed with the county recorder. Revenue tsamps on the instrument indicate the consideration was $5,000.

LIEUT. IRWIN VISITOR

Lieutenant H. L. Inwin, navigator of the U. S. S. "Artic," has been visiting here with his brother, Arthur M. Irwin, and sisters, Misses Mary and Gertrude Irwin. The "Artic" has arrived at Mare Island from the East Coast.

VISITORS FROM SAN BERNARDINO ARE HERE

Mrs. W. N. Keller and son, Fred Keller, of San Francisco, arrived in Richmond and will be guests of their relatives, Mr. and Mrs. J. A. Anderson, at 251 Seventh street.

ORDER OF DEMOLAY FORMED AT MARTINEZ

Carquinez Chapter, Order of DeMolay was instituted at Martinez last night. Oakland and Alameda chapters exemplified the work, which was under the direction of John McEwing general passenger and freight agent of the California Transportation Company.

Subscribe for the Record-Herald.

BIG 4 NAME FUL'NWIDER CHAIRMAN

W. C. Fulenwider, well known Elk and for som etime assistant yard master of the Santa Fe Coast Lines in Richmond, has just been elected chairman of the California Joint Legislative Board o fthe Big Four Brotherhoods

The board was in session in the Pacific building, San Francisco, for three days, where in a good natured contest Fulenwider received 64 out of 87 votes cast.

There were 87 representatives of the brotherhoods present representing as many lodges in California, and a membership of about 20,000.

The brotherhoods represented are the Brotherhood of Locomotive Engineers, the Order of Railway Conductors, the Brotherhood of Locomtive Firemen and Enginemen, and the Brotherhood of Railroad Trainmen.

Tom Carlson Endorsed

Chairman Fulenwider presented the name of T. M. Carlson of Richmond, candidate for assemblyman, and urged the adoption of the resolution adopted and passed here endorsing Carlson. The joint assemblage quickly adopted the resolution.

Candidates for national and state offices were endorsed right down the line, and large sums of money appropriated to conduct a campaign of pblicity for men and measures in which the railroad men are interested.

Fulenwider has for some time been chairman of the legislative board of the B. of R. T. and his selection to the position in the joint board is a tribute to his integrity and intelligence and tireless efforts in behalf of the labor unions in the rail crafts of the country.

WOMAN SPEAKS TO RAIL MEN

A stirring address by Mrs. Elvina S. Beals, Socialist candidate for Congressman from the Sixth California District, featured the meeting of the Federated Shop Crafts of the Santa Fe yesterday afternoon.

The strike committee met yesterday and adopted resolutions asking the Brotherhood of Locomotive Engineers Bank of San Bernardino to open a branch in Richmond.

A telegram protesting against the appointment of William R. Veale of Martinez to the office of United States marshal was also sent to Senator Hiram W. Johnson. Veale is an applicant for the place. Senator Johnson has promised to invstigate the request.

MRS. ELIZABETH BURDON WILL MOTOR TO SOUTH

Mrs. Elizabteh Burdon, worthy matron of Beacon Chapter, O. E. S., accompanied by her daughter, Murtel, and son, Joseph, Jr., and two frinds from San Francisco, plan to leave today by motor for Los Angeles, where they will spend a two weeks' vacation.

HARRY MAY RETURNS FROM SANTA CRUZ MOUNTAINS

Harry May, Richmond Elk, and member of the Standard Oil big family, has returned from a delightful vacation which took in visits to Santa Cruz Mountains and Monterey. He was accompanied by his little daughter, Bonny Virginia May, who is on a ranch with relatives for a few days.

HERE FROM EL SEGUNDO

Mrs. George Roberts of El Segundo is visiting here as the guest of her parents, Judge and mrs. John Roth.

Democrats And Mayor Who Sings

The Democrats?

O, yes, they have a ticket in the field for state offices.

A member of the well-known and nationally recognized family of Jones, first name Mattison, and resident of Los Angeles, is a candidate for governor.

Mr. Jones—Mr. Mattison B. Jones—is scheduled to come to the bay region some time soon, and probably will visit Richmond.

Campaign Is Unique.

His campaign is unique in some respects: he is being accompanied by Mayor Spencer Robinson, of Glendale, called the "singing mayor," who quit the G. O. P. to join Jones' campaign. The "singing mayor" contributes color and life to the contest (?) by warbling selections from the old Bostonians' repertoire and also in his best tenor sings some numbers that Mary Garden loves to sing.

Two Fiddling Governors

A good many years ago Bob Taylor and Alf Taylor, of Tennessee, became candidates for governor of that state. Bob was a Democrat and Alf a Republican. They were fine fiddlers and canvassed the state together, fiddling "Turkey in the Straw," "Dixie," and other Southern melodies as preludes to their speaking.

Alf Now Governor

Bob ran the legs off of Alf and was elected.

Later—in 1920, in fact, when Harding and Will Hays swamped the Democrats from Oshkosh to Ubadam. Alf was swept into the governor's office in Tennessee, and is making a high grade executive.

Bob joined the great majority 'tother side of the River Styx several years ago.

Maybe Mr. Jones thinks a little music will help convert a few dissatisfied Republicans to the faith of Jefferson and Jackson and Woodrow Wilson.

Those that can not be reached by the Muse of Orpheus will get a close up of Mrs. Jones who is a smart speaker and talented club woman.

Gus Lang, Ira Vaughn, Zeb Knott, Fred Craven, the writer, and a few other straggling Democrats ought to be interested in this coming of Mattison Jones and the "singing mayor" to Richmond.

Martinez Assessed Values Reduced

Martinez, August 5—The assessed valuation of Martinez property for the year 1922-1923 will be $4,049,890, a decrease of approximately $170,000, it was announced today by City Clerk C. E. Daley. Last year's assessed valuation was $4,219,800. The assessment rolls will be turned over to the board of trustees by Daley on August 14 and from that time until August 28 the board will hold sessions as a board of equalization.

Martinez Moose Coming Monday

Plans are being made by Martinez Lodge of Moose and the Mooseheart Legion to send a large delegation to Richmond tomorrow evento attend the ceremonies in observance of the first anniversary of the Richmond Mooseheart Legion.

HARBOR LODGE WILL RESUME MEETINGS MONDAY

Harbor Lodge of Masons will resume its regular meetings tomorrow night after a month of vacation. An entertaining program has been arranged for the meeting and all Masons ar invited to attend.

AUTO DRIVER INDICTED IN GROOM CASE

Martinez, April 5—George G. Stewart of Red Bluff, who was arresed several weeks ago in Oakland after he is alleged to have run into Traffic Officer Merton G. Groom near the county line and seriously injured him, was indicted by the Contra Costa Grand Jury on Friday afternoon on a charge of driving an automobile while intoxicated.

Following the indictment, Stewart was arrested in Oakland on a bench warrant. He has been at liberty since the accident under $2,000 bail on a similar charge preferred against him at the time.

Stewart is alleged to have struck Traffic Officer Groom while the official was reprimanding a speeder on the avenue. Groom was seriously injured and it will be three months or more before the will be able to leave the hospital.

Stewart's bail under the Grand Jury indictment has been fixed by the court at $2,000.

The witnesses who testified before the Grand Jury on Friday were: D. E. Perry, Wm. Morris and District Attorney A. B. Tinnaig.

DR. BULLOCK'S MOTHER DIES

Following a several weeks' illness, Mrs. Sarah A. Bullock, mother of Dr. W. M. Bullock of Richmond, passed away yesterday morning at her home in Berkeley. Deceased was a naive of Wisconsin and had come to California in 1860-61 by mule team. She was well known in Richmond and her death is regretted by her legion of friends here.

In addition to Dr. Bullock, she is survived by the following children: Mrs. Maude Clemens of Montana; Orin M. Bullock, Oakland; Mrs. Mabel Bush, Honolulu; Archibald A. Bullock, Wuchang, China; Paul R. Bullock, Oakland; Fred D. Bullock, Berkeley, and Laura H. Bullock, Berkeley. There are also four great grandchildren and thirteen grandchildren.

Funeral services will be conducted tomorrow afternoon at 2 o'clock from the First Prabyterian church, Berkeley, of which she was a member.

Beacon Chapter Confers Degree

Two candidates were given the initiatory degree by Beacon Chapter, Order of Eastern Star, at its meeting last evening in Masonic hall. Those initiated were Mrs. Hazel Hesner, wife of Captain Hesner, who is in charge of the psychiotric ward of Letterman General Hospital, and Mrs. Ethel Edlund. The ceremonies were presided over by Worthy Matron Mrs. Elizabeth Burdon and Worthy Patron Wilfred Giberson.

Following the ceremony, the assemblage repaired to the banquet room where an elaborate banquet was served. The roo mwas prettily decorated in blue streamers, while the tables were made bright and attractive with purple astors.

The banquet committee consisted of Mrs. Elizabeth Burdon and Dr. Clara Spalding.

HERE FROM LOS ANGELES

Miss Edith Sanyer of Los Angeles is visiting here as the guest of Mr. and Mrs. Clifton Bradley, 236 Ocean avenue.

New T. & D. Theater Is Revelation

Workmen rapidly are whipping into shape the handsome new T. & D. Theater which soon will be the brightest jewel on Macdonald avenue.

The exterior and particularly the front, handsome though it be, imposing and impressive, gives only an inkling of the charms, beauties and conveniences to be found within.

Work of Art

The artist who has had the task of painting the panels and the ceiling has done his work with the hand of genius.

The indirect lighting system is one of the most elaborately designed and executed apparatuses ever installed in a theater on the Pacific Coast.

Mezzanine Unique Feature

The mezzanine floor is being got into shape to afford the maximum of conveniences to the patrons, especial attention being had to the needs and requirements of women and children who will be patrons of the playhouse.

From the mezzanine through a great oval opening one may get a fine view of the orchestra and the entire downstairs. And persons downstairs in the orchestra have a novel sensation: there is plenty of air insured.

Idea From Broadway

The builders got their idea from a modern theater which they saw on Broadway last year, and determined to install this desirable feature in the house here.

There are approximately 1600 seats, and he building being free from posts and columns, an uninterrupted view of the stage and the players may be enjoyed from any seat in the house.

Stage Is Immense One

The stage itself is immense. In, faith, it appears big enough to accommodate the chariot race from "Ben Hur," or to hold the pageant that is a part of "Chu Chin Chow!"

And the ropes!

There are sufficient ropes to grat-seats, and the building being free that ever pestered the management.

There are eight dressing rooms, two of which are commodious enough comfortably to house ten or twelve people.

Mrs. Reardon Delighted

Mrs. Dan Reardon, who has had her "turn" on many a stage in the Big Time, declares that there is nothing handsomer than the Richmond new T. & D. theater this side Broadway!

There is no gainsaying that when the playhouse is finished and opened to the public some time this month, it will "look the money," and that the owners and Manager Dan Reardon may feel that they have got their money's worth, even though it exceeds the estimated cost of around $250,000.

Modern Woodmen In Initiation

One candidate was initiated by Richmond Camp No. 11622, Modern Woodmen of America, at its meeting Friday evening in Woodmen hall. The ceremony was presided over by Council Arleh Bright.

I. C. Rowland and son, L. C. Rowland, of Nebraska, were visitors and made interesting talks.

The next big class adoption for the East Bay district will be held by Oakland Camp in the near future.

Richmond Camp will hold a big social evening on Friday, August 25.

Subscribe for the Record-Herald.

MAKE STRIKE GENERAL PLEA TO GOMPERS

Portsmouth, Va., Aug. 5.—A telegram was dispatched today by the Central Labor Union of Portsmouth to Samuel Gompers, president of the A. F. of L., urging a nationwide strike in sympathy with the railway shrop craft employes and the miners.

Washington, Aug. 5.—While railway executives and union leaders continued today to differ as to the condition of motive power on the railroads, the senate promised to intervene and call for information from the Interstate Commerce Commission.

Washington, Aug. 5.—While the threat of an extension of the railroad strike far beyond its present limits overhung the country today, President Harding renewed his personal efforts to bring an end to the critical situation.

The President conferred for an hour with B. M. Jewell and his associates at the White House and is understood to have submitted some proposals.

The nature of the "proposals" was surrounded with utmost secrecy. The President specifically asked Jewell and his associates not to discuss with press representatives the nature of their visit.

It was marked, however, that immediately after they left the President's office, the strike leaders went into conference among themselves, to take under consideration the suggestions of the President.

Big Four In Session.

Soon after the strike leaders left the White House, the legislative representatives of the four brotherhoods appeared for their session. Later in the afternoon Jewell and his associates and the brotherhood representatives planned to get together for a session.

The White House declined to make any statement and indicated that none would be forthcoming at any time today.

The brotherhood representatives gave President Hardling a communication from their chiefs, giving their views on the shopmen's tsrike. The railroad men are also understood to have discussed the condition of locomotives, said to be in poor condition as a result of the strike.

Liberty Yeomen Have Visitors

A visit by J. S. Freeman, newly appointed district manager of the Yeomen, marked the regular weekly meeting of Liberty Homestead of Yeomen held Friday evening in Moose hall. Mr. Freemen made an interesting talk for the good of the order and received a hearty welcome.

Another visitor in attendance was George Hildreth, honorable foreman of Oakland Homestead, who extended to Liberty Homestead an invitation to attend the meeting of Oakland Homestead next Friday evening. All Richmond Yeomen planning to attend are requested to meet at Moose Hall at 7 p. m.

Plans were further developed for the picnic to be held tomorrow at Alum Rock Park near San Jose. William Downey and Ann Sullivan are ararnging for the event.

The regular business meeting last evening was followed by an enjoyable social dance, the music of which was furnished by Miss Vivian LaSalle's orchestra.

The evening was brought to a happy conclusion with the serving of refreshments by a committee headed by Mrs. Joella Bonham.

MRS. M. DAUSY ILL

Mrs. Mamie Dausy is reported to be quite ill at her home, 543 Sixth street.

RICHMOND RECORD HERALD

A Consolidation of the Record-Herald and Richmond News
Published every Morning except Mondays and days following Holidays, by the
RECORD-HERALD PRINTING AND PUBLISHING CO.
Telephone Richmond 70 1030 Macdonald Avenue
G. E. MILNES.....President and Manager
GROVER E. MILNES.....Business Manager
Entered at the Post Office at Richmond, Cal., as Second-Class Matter.

Official Paper, City of Richmond

Subscription Rates

1 year $6.00
6 months $3.00
1 month, by carrier....50c

Single Copies, Five Cents

JIM REED'S RACE

The nomination of Senator James A. Reed of Missouri is tantamount to the election of a Republican. If in the final summing up, Breckenridge Long should receive the Democratic nomination, Senator Reed will have been eliminated, just the same.

Reed went into the campaign with the entire strength of the Wilson idolators behind his leading opponent, Mr. Long. But the loss he sustained by reason of this line-up, is probably more than balanced by the personal strength of the senator, who is regarded as one of, if not the most distingushed speakers in America.

R. R. Brewster, on the other hand, is a man of tremendous personal power, beloved by Republicans and Democrats, and entirely free from the political skulduggery that is charged against Reed by his pet Democratic opponents.

Thus the Missouri senator is penalized by his own party for daring to oppose the dictatorship of the former president. But the punishment is not so sure, late returns seeming to show that the cities, where Reed is strongest, have afforded him enough support to offset the losses of the benighted rural districts.

THE ROAD'S REFUSAL

Railroad managers are going to test the power they have over public opinion and are going to be disappointed. It is always a good thing to have issues fought out and decided, so that they will never be troublesome afterward, but the determination of the executives to fight this thing to a finish, is not merely going to settle what appears to be a clean-cut dispute over seniority and a test of strength of the companies and the workers; it is going to involve that other great national force, which too frequently, both sides of a labor war seem to forget.

The public's interest in a controversy involving institutions that serve the people, is becoming more and more a factor. Each side must learn that concessions must be made to the great bulk of the people, who suffer whenever there is not peace in the industrial, commercial or transportation world.

Pesident Harding offered that which was agreeable to the labor camp, and should have been accepted by the employers. They could well afford to let go their seniority claims, especially as the president truthfully pointed out that they were of minor importance. The only reason for the seniority rule is to provide an incentive and a penalty. The companies are for it because it gives them something with which to exact dependability from the workmen, and dependability is one of the highest virtues. The workers are for it because it holds out a reward for fidelity, and gives them something to earn beside the mere basic wage scale to which their contract would entitle them.

Still, working conditions and wages, both of which are subject to adjustment under the Harding plan, are important. The sides are both agreed that they should—not must, however,—abide by the decisions of the railroad labor board. Something of a victory is won when that admission is extracted. It is especially a victory to gain it from the roads.

THE LAUNDRYMAN'S LAMENT

The ravages of laundries have been a cause of camplaint for so many years that even the supposedly funny papers have lost interest in jokes along that line. Now, when we are practically ready to take our griefs for granted and do our best to forget all about them, the laundrymen themselves direct attention to the matter.

The National Laundry Owners' Association, sitting in convention in New Bedford, Mass., is planning to frame legislation which will compel textile manufacturer to improve the quality of their product. The association claims that its processes are almost at the point of perfection and that, when fabrics are discolored or ruined in washing, the frate owner should take his grievance to the man who made the garment. Laundry men have paid enormous damages for faded and ruined fabrics in the past, they say, and they refuse longer to be the target for criticism and the butt of unkind jokes.

The laundrymen's plan involves the issuing of labels for goods that really deserve to be termed washable and such labels on garments will require the laundry to make good the loss if anything goes wrong. Goods or garments not so labeled will be washed only at the owner's risk, and, of course, there will be a campaign of education among patrons to teach them what and what not to buy or wear.

Of course, it looks like another attempt to shift responsibility, but the laundryman has suffered, properly or otherwise, for a generation, and we should not be too hard on him. If, in his effort to defend himself he can get us better shirts and collars and other things, we should thank him cordially, and continue to laugh, or groan, at jokes about plumbers until these offenders, too, undertake to clear themselves.

THE DESTROYING TARIFF BILL

The tariff bill proceeds like a relentless juggernaut. Patient public and foolish senators both may suffer from it.

There are wise senators in each party who know that the wool and cotton schedules are too high, and are doing their best to tone down the whole bill to more reasonable provisions. There are also Senators in each party who appear to be more concerned with the special interests they serve than with the public weal. These gentlemen either never learned or they have forgotten the result of similar tariff legislation back in 1890 and 1910.

The tariff commission states that the present wool schedule, if enacted into law will bring an immediate increase of $2.50 on men's suits and $5 overcoats. Other clothing costs will rise proportionately. It is not an appealing outlook to Mr. Private Citizen.

Furthermore, the wool growing farmers, according to the commission, neither need as much protection as the bill calls for, nor will they get as much from it as the $2.50 and $5 increases in garments indicate.

It is not too late for the public to remind its representatives in Washington that it understands a little about tariff legislation, and particularly about the Fordney-McCumber bill. A considerable jogging of senatorial minds on the subject of the Payne-Aldrich bill in 1910 and the McKinley bill in 1890 ought to do a little good.

DO YOU KNOW

The natives of Ayon Island, 700 miles west of Bering Strait, do not know their own ages—but they kill old people as an act of mercy.

An institute for testing and studying metals has just been organized in Sweden.

The first regular observations on the pulse rate by counting the number of beats in a minute by the watch were made by Sir John Floyer, English physician, in 1707.

Female crickets, grasshoppers and katydids are dumb.

The town of Midland, Mich., has been run for the last six years by chemists. The mayor, three aldermen, and one member of the school board are chemists.

Use of gunpowder for firearms was discovered by a German monk, Berthold Schwartz, about 1300 A. D.

Although some birds have a well-developed olfactory apparatus, scientists doubt that they have any efficient sense of smell.

Examination of the fossil skull of the Rhodesian man shows that that prehistoric individual suffered from tooth trouble and ear-ache.

A machine for mincing microbes has been invented in England.

The river Nile is lower than any previous record of modern times, causing a cutailment of water
ord of modern times, causing a curtailment of water

Who Will Preach And Where To Worship In Richmond

FIRST EVANGELICAL LUTHERAN CHURCH

Will hold its regular esrvices Sunday, August 6, at the Presbyterian church, corner Twelfth and Bissell when Rev. C. Arthur Johnson from Oakland will preach, the pastor, Rev. A. W. Knock, being unable to be present. The service will begin at usual at 3:30 p. m.

All Scandinavians are most cordially invited to attend.

Yes, let us with David of old, say "I was glad when they said unto me let us go into the house of the Lord. Ps. 122:1. John P. Sandberg.

FIRST PRESBYTERIAN CHURCH

Twelfth and Bissell. Henry Kendall Sanborne, minister. J. H. Piste will act as superintendent during the vacation of A. H. Poage. This Sunday p. m. Rev. Stevenson of Berkeley will occupy the pulpit both morning and evening. Morning at 1 ia. m., topic "Lessons Learned in an Old Orchard. Evening 7:45, topic, "A Sample Man." Christian Endeavor meeting 6:45 p. m.. Mid-week service Wedensday at 7:45 p. m.

A cordial welcome to all.

ST. MARK'S CATHOLIC CHURCH

Rev. P. M. Griffin, pastor. Rev. Thomas Butler, assistant. Bissell avenue and Tenth street. Services tomorrow morning at 7, 8:30 and 10:30 o'clock. Sunday school under direction of Presentation Sisters immediately after the 8:30 o'clock mass. Evening services at 7:30 o'clock.

STEGE PRESBYTERIAN CHURCH

9:45 a. m.—Sunday schol. In charge of Mrs. Webb and Mrs. Menchey, assistant superintendents.

11 a. m., sermon, "The Prophet's Dream." 7:30 p. m., orchestral and special music, Neal Yepsen, leader. Sermon, "Contrary Wind." Tuesday, 7:30 p. m., prayer meeting. Thursday, 7:30 p. m., community welfare club at Mr. Freed's residence, near Potrero avenue. The Lord's supper will be observed next Sunday morning at 1 loclock. Cordially, R. L. Webb, pastor.

COMMUNITY M. E. CHURCH, SOUTH

Roosevelt and Twenty-first streets, W. W. Nunn, pastor.

9:45 a. m., Sunday school. W. C. Roberts superintendent.

11 a. m., morning worship. Sermon by pastor.

6 p. m., uJnior League. Sam Rowe, leader.

7 p. m., evening service. Sermon by pastor.

Prayer meeting Wedensday evening at 8 o'clock.

FIRST BAPTIST CHURCH

San Pablo, Cal. Corner Twenty-second and Bush streets. Rev. Harry Kearn, minister. Mrs. H. A. Stahl, choir director. Miss Gladys McCausland, organist.

10 a. m., Sunday school, classes for all ages. 11 a. m., morning hour of worship, sermon by Rev. aHrry Kearn. Anthem by the choir, "Sing Aloud Unto God."

6:30 p. m., B. Y. P. U. meeting, topic, "Better Recreation." Leader, Miss Edythe La Marsh. 7:30 p.m., evening hour of worship, sermon by Rev. Harry Kearn. Solo, "Abide With Me," Mrs. H. A. Stahl, with violin accompaniment. Anthem, "The Friend You Need."

7:30 p. m. Wednesday, mid-week prayer meeting. 3:30 p. m., Friday, the meeting of the Junior B. Y. P. U.

RICHMOND TRUTH CENTER

Meets each Sunday in Richmond hall, 728 Macdonald avenue. Lillian Hird, of San Francisco, who is to speak Sunday at 1 la. m., has chosen for her subject the word "Let." Mrs. Hird is a pleasing speaker and has a splendid message for all who hear her Sunday. All are welcome.

OUR LADY OF MERCY

Rev. Father Peter Doyle, pastor. Richmond avenue. Services tomorrow morning at 7 and 9 a. m. Sunday school under direction of Sisters.

EAST RICHMOND CHURCH

Corner Roosevelt avenue and Twentieth street. J. J. Schaumberg, editor Messiah's Advocate, officiating pastor. Sunday service: Sunday school at 10 a. m.; P. P. S. L. W., 7 p. m. Week night service You are invited to all services.

WESLEY METHODIST EPISCOPAL CHURCH

Nevin and Ninth. Paul Little, minister. F. E. Leedom, superintendent.

9:45—Church school. Classes for all ages.

Soon the children will be returning to the day schools. Why not start the children in the church school also? 11 a. m., morning worship, subject, "Is not Christianity a Religino of Impossibility?" The choir will render an anthem and William J, Thompson will sing a solo entitled, "The Lord is My Light."

7:45 p. m., evening worship. The pastor will deliver a special discourse on "The Measure of a Man."

1. What should be the standard of success?
2. Is it sufficient simply to be a success in business? ?
3. According to Mr. Edison, why are our schools a failure?
4. Should not character building be the chief aim?

Many other interesting practical questions will be discussed. Appropriate music will be rendered by the chair.

A cordial invitation is extended to the public.

FIRST BAPTIST CHURCH

Tenth street, between Nevin and Barrett avenues. Charles R. G. Poole, pastor.

Bible school, 9:45 a. m. Wilford Cook superintendent. Classes for all ages.

Divine worship, 11 a. m. Preaching by the pastor.

Junior Young People's Society, 6 p. m.

Baptist Young People's Union, 6:45 p. m.

Regular meeting of the Senior B. Y. P. U. All young people are cordially invited. Subject, "God's Help When Times Are Hardest." Mark 14:32-42. Evening service 7:45 p. m. Rev. Norma C. Brown of Bloomington, Ill., wil lspeak. Miss Brown is one of the speakers at the great convention being held in Oakland at the First Baptist church. This convention is being held in the interests of law enforcemet and civic righteousness. Miss Brown is said to be one of the most interesting and eloquent speakers at the convention in Oakland. Don't fail to hear her. She is one of the ablest public speakers that ever came to Richmond.

REV. HARRY KEARN TODAY AT SAN PABLO CHURCH

Rev. Harry Kearn, of Gerver, California, will preach at the San Pablo Baptist church today. Rev. Kearn is filling the vacancy caused when Rev. Ford Kitheel resigned to accept the pastorate of Elmhurst Baptist church.

FIRST CHRISTIAN CHURCH

Thomas A. Boyer, minister. Mrs. Alfred B. Humphrey, choir leader. Warren Griffin, organist.

11 a. m., "The Garment of Praise for the Spirit of Heaviness."

7:45 p. m., "A Midnight Exploration Around Town."

No man is realy a big man who has a smal lheart. The purpose of the church, at least one purpose of it, is to develope the heart side of life, so if you are just a casual visitor at the services of the church, a sort of a "looker on in Venice," as it were, why not turn ove ra new leaf as the vacation period draws to a close, and remembering one of the famous sayings of the late James J. Hill to the effect that "there'll be no pockets in your shroud, 'resolve to begin being a "regular" in the ranks of those who are seeking to push the world along. Come along this Sunday—here's our hand. Mrs. Aubrey Wilson sings at the morning service and Mrs. Humphrey and Mrs. Hounsen will sing a special duet along with the special 20-minute song feast led by an augmented choir of young people at night.

FIRST METHODIST CHURCH

Richmond avenue. Rev. S. J. Hocking, pastor; Miss Irene Conn, organist.

10 a. m.—Sunday school, J. E. George, superintendent.

Public worship at 11 a. m., subject, "Lessons from Ruth."

Epworth League at 7 p.m.

Special music by choir.

You are invited to attend.

FIRST CHURCH OF CHRIST, SCIENTIST

Richmond Club building on Nevin avenue at Twelfth street. Holds Sunday services at 11 a. m. Subject, "Spirit." Sunuday school at 9:30 a. m. A Wednesday evening testimonial meeting at 8 o'clock. The public is cordially welcome. Christian Science reading room in the Pillow building, corner Macdonald avenue and Seventh street, is open every day except Sundays and holidays from 1 la. m. to 3 p. m. and Saturday evening from 7 to 9 o'clock.

"For What Does the Lutheran Church Stand?"

Dr. Hillerman, of Oakland, will discuss this subject at the

OPENING

of

Lutheran Church

20th and Roosevelt

This Evening at 7:45

SPECIAL MUSIC

Around Our Town

GOOD BUILDING —Contract job or day work; W. G. Holmes, 652 Eighteenth st. 3-22-1mo.

After the show drop in at the De Luxe, 1100 Macdonald avenue for a delicious milk shake, dish of National ice cream or high grade candies.

If you want the news while it is fresh, take a live newspaper.

If any resident of Richmond knows of families in distress or need kindly report same to the Societies handling relief. Phone Richmond 1480 or Richmond 335. 3-25-tf

Phone 982—Poultry supplies and remedies. Agents Coulson Petaluma Poultry Foods—Hay, Grain, Wood and Coal. Sunset Feed Co., 1016 Macdonald Ave.

Why not entertain your wife and friends to a nice chicken dinner and dancing at the Coursing Park Club house; at San Pablo telephone Richmond 1105. 7-7-3t

A. C. Schweitzer, Chiropractor, painless adjustments. 715 Macdonald avenue. 11-14-tf

Photo Studio, 332 6th St. Kodak finishing, quality work. 4-15-1mo

RICHMOND CONSERVATORY OF MUSIC

Telephone Richmond 1258-J
Saturday July 8th. Enlarged Lessons will be resumed on teaching staff. Specialty. Students trained for the profession
906 Macdonald avenue
Prin. Aurora Thompson, A. G. S
Prin. Aurora Thompson, A. G. S. M.
as teachers or performers, Diplomas awarded.

Richmond Express Co.
Fast Daily Service between SAN FRANCISCO, OAKLAND and RICHMOND
Office: 915 Macdonald Ave.
Phone Rich. 738-W.

Kuudson Auto Top Company
AUTOMOBILE TRIMMING
TOPS RECOVERED
SEAT COVERS
2523 Broadway
Oakland, Calif.
ESTIMATES CHEERFULLY GIVEN

HERMAN'S
CLEANING and DYEING
Tailoring, Repairing at Lowest prices. Suits Sponged and pressed 50c We call and deliver.
255 6th St. Phone Rich 1160-J

MUSIC
Ruth L. Hoskinson, teacher of piano. Studio 533 8th street. Telephone 1496-J. 8-2-1mo.

WINDOW SHADES
Estimates Cheerfully Furnished
METROPOLITAN
Window Shade Factory
—A SHADE THE BEST—
1723 Telegraph Ave., Oakland
Lakeside 6718

Cleaners and Dyers
"Let Mayer Do It." If you want your old suit made like new phone Rich. 452. Cleaning, men's repairing or pressing work called for and delivered. Mayers American Dyeing & Cleaning Works, 1116 Macdonald avenue. tf

Notice to Voters

Every person entitled thereto must register during the year 1922, thirty (30 days before election, at which he or she may desire to vote.

Registration for Municipal election for towns of sixth class closes March 10th, 1922.

Registration for August primary election closes July 29, 1922.

Registration for general election closes October 7, 1922.

Make application for registration to the County Clerk or any of his deputies.

J. H. WELLS,
County Clerk, Contra Costa County California.
Dated, January 1, 1922.

The following are registration deputies:
W. J. Hearne, Rodeo.
John Hewitt, Giant.
George Valencia, San Pablo.
F. M. Silva, San Pablo.
Grace L. Kendall, San Pablo.
Alice M. Morris, El Cerrito.
John Sandvick, El Cerrito.
Mrs. Frances I. Nantz, El Cerrito.
A. C. Faris, City Hall, Richmond.
L. W. Brougham, City Hall, Richmond.
H. G. Stidham, 163 Washington avenue, Richmond.
Georgie Johnson, 208 Richmond avenue, Richmond.
M. J. Gordon, 321 Macdonald avenue, Richmond.
Virginia Griffins, 420 Macdonald avenue, Richmond.
E. P. Vaughan, 610 Macdonald avenue, Richmond.
Marie L. Ogborn 735 Bissell avenue, Richmond.
Pearl Anglum, 2301 Macdonald avenue, Richmond.
Minnie S. Dohrmann, 1028 Forty-fifth street, Richmond (Stege)
John A. Miller, 610 Thirty-third street, Richmond.
Fannie L. Nesbit, 631 Bissell avenue, Richmond.
Hugh J. Donnelly, 326 First street, Richmond.
W. E. Falconer, 2928 Barrett avenue, Richmond.

Ford
THE UNIVERSAL CAR
Our reconditioned used cars are safe economical buys.
R. H. COZZENS
AUTHORIZED FORD DEALER
4600 San Pablo Ave. Pied. 416

E. D. SOTO B. V. SOTO
Reliable Realty Exchange
Opposite U. S. Postoffice
Phone Rich. 259-J Richmond Cal.
600 Nevin Avenue

The C. O. D. CLEANERS AND DYERS
of
Ladies' and Gents' Fine Garments
Hats Cleaned and Blocked a Specialty. There is nothing in our line impossible.
Try us for good work and quick Service
Main office, 11 Park Place. Phone Richmond 683. We call and Deliver.

TO SACRAMENTO
Announcing a through
Dining Car Service
TO SACRAMENTO
"The Meteor"
leaves at 4:40 p. m. daily
Key Route Ferry
SACRAMENTO SHORT LINE

No Charge!
There are a lot of things we do here at no charge, without regard to whether your battery is a Willard or not.
There are other things, such as repairs, recharging and so on, that we have to charge for, but even with them we throw in a good measure of service that we never ask you to pay for.
We're Battery Headquarters—and we give the same careful attention to all makes of batteries. Come in and get acquainted.
PIONEER BATTERY COMPANY
C. R. ALEXANDER, Prop.
1117 MACDONALD AVENUE
Representing the
Willard STORAGE BATTERY

Subscribe for the Record-Herald.

LOS ANGELES, CALIFORNIA
HOTEL LEE
J. B. CLARK, PROPRIETOR
SIXTH AT FIGUEROA ST.
Phones 10743 Pico 1007
quiet, homelike, congenial, morally and physically clean, free from the spectacular; an hotel you can safely patronize and recommend; particularly attractive to women traveling alone.

DON'T LET YOUR CHILD
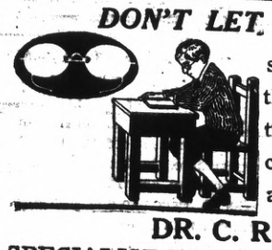
study without Glasses if they are necesary. Spectacles I supply will overcome poor sight, headache and nervousness. See
DR. C. R. BLAKE
SPECIALIST EYE, EAR, NOSE AND THROAT
704 Macdonald Avenue, Upstairs—Rooms 1, 2, 3, 4
DROPS NOT USED UNLESS DESIRED

High Grade, Clean, Fresh Meat
Telephone your order for any kind of meat, and we will give your order special care. Chickens a Specialty.
UNION MARKET
2114 Macdonald Avenue. Phone Richmond 96

Delicious! Appetizing
KRAFT CHEESE
IN TINS IN LOAVES
ASK YOUR GROCER

Second Section

RICHMOND RECORD HERALD
A RICHMOND PAPER FOR RICHMOND PEOPLE

Pages 5 to 8

RICHMOND RECORD-HERALD, RICHMOND, CALIFORNIA. SUNDAY, AUGUST 6, 1922

WEEKLY Development SECTION

Richmond's Future is Extolled

Growth of Oakland, Alameda, Berkeley and other east bay cities is set forth in "San Francisco Business" issued by the San Francisco Chamber of Commerce in contributions made by Joseph H. King, president of the Oakland Chamber of Commerce, and H. A. Lafier, industrial engineer.

King says that twenty years ago the population of Oakland, Berkeley, Alameda, Emeryville, Piedmont, San Leandro and Albany was only 99,170, while today the seven cities have a population in excess of 336,000. He calls attention to the fact that the seven cities have become so compact that the stranger does not know when he passes from one to another.

At the present rate of growth King predicts that within ten years the same seven cities will exceed 500,000, and that within the same time the spreading district will be built up solidly to Richmond, extending the municipal district, and adding many thousands in that zone.

Industrial expansion is the theme of Mr. Lafier. He enumerates many factories that have located in the east bay areas because they have found large tracts of land, with spur track facilities at prices that have proved a magnet.

Subscribe for the Record-Herald.

P.O. DIRECTORY IS UNDER WAY

In order to obtain correct data regarding the various residents of the city and their addresses for the new directory of post office patrons being compiled by the Richmond Post Office, slips have been distributed to all addresses receiving city delivery and to all post office boxes and delivery boxes. The persons receiving these slips are requested to fill them out and return them to the post office as soon as possible.

RETURN FROM TOUR OF TAHOE COUNTRY

Mr. and Mrs. J. C. Nicholl and son, of 728 Nineteenth street, left yesterday on a two weeks' motor trip to Lake Tahoe and Tuolumne Meadows.

MRS. VIOLA HEALY IS REPORTED CONVALESCENT

Mrs. Viola Healey, who has been ill at her mother's home in San Francisco for the past three months is reported as rapidly improving.

NO BETTER MEDICINE FOR MY KIDNEYS

That is what Frank Miller of Bingham Canyon, Utah, says of Foley Kidney Pills. "I was so bothered with kidney trouble I could not work and the man ymedicines I tried did me no good. I took just two bottles of Foley Kidney Pills and they put me on my feet and at work again." Why suffer when this reliable medicine for kidney and bladder ailments is so easily had. Prompt and tonic

Subscribe for the Record-Herald.

Babson In Expert Advice On Realty

Roger W. Babson, whose business barometer letter has reached an unique place in the world of affairs, in a recent letter said in part:

"A big change is coming about in the real estate market.

"If you are interested in real estate the situation demands immediate action!

"If you own city dwelling house property which cannot be converted to busines uses, the quicker you get rid of it the better!

"This does not apply to business buildings nor to property which will soon be in demand as the business section of the city demands.

"It does apply to other city dwelling houses for which such extravagant rents are now being demanded.

"Remember that while the readjustment in industry is well along, the readjustment in real estate values has only begun.

SCHOOL GIRL RETURNS FROM SAN BERNARDINO

Miss Margaret Anderson, who has spent the past year with relatives in San Bernardino, has returned to her home, 251 Seventh street, and will enter school at the fall semester.

Grandma Used Sage Tea to Darken Hair

She made up a mixture of Sage Tea and Sulphur to bring back color, gloss and youthfulness.

Common garden sage brewed into a heavy tea, with sulphur added, will turn gray, streaked and faded hair beautifully dark and luxuriant Just a few applications will prove a revelation if your hair is fading, streaked or gray. Mixing the Sage Tea and Sulphur recipe at home, though, is troublesome. An easier way is to get a bottle of Wyeth's Sage and Sulphur Compound at any drug store, all ready for use. This is the old-time recipe improved by the addition of other ingredients.

While wispy, gray faded hair is not sinful, we all desire to retain our youthful appearance and attractiveness. By darkening your hair with Wyeth's Sage and Sulphur Compound, no one can tell, because it does so naturally, so evenly. You just dampen a sponge or soft brush with it and draw this through your hair, taking one small strand at a time; by morning all gray hairs have disappeared, and after another application or two your hair becomes beautifully dark, glossy, soft and luxuriant.

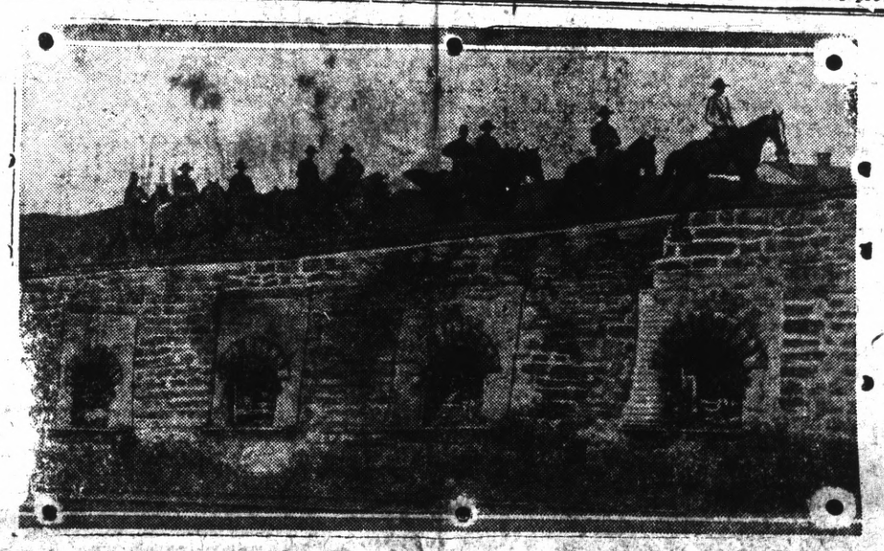

In response to President Harding's order so that mine operators could resume production, Governor Sproul request that the governors of the various states cooperate in maintaining of Pennsylvania, ordered national guardsmen to mobilize. This photograph shows a squad of cavalrymen passing over coke oven at Cokeburg.

FIRST C.S. WILL BUILD HERE

Bids will be opened next Thursday at the Richmond Builders' Exchange for the handsome new building of the First Church of Christ, Scientist. The church will be locaed at he northwest corner of Nevin avenue and Twelfth street and will cover an area of 26x70 feet. The bids to be called for include concrete, plumbing, gas heating, plastering, sheet metal and electrical.

The plans were drawn op by E. A. F. Carson.

The First Church of Chris, Scientist, has been meeting for the past several years in the Richmond clubhouse.

Boy To Attend City High School

"Greetings, Bill! Back from your vacations in the mountains, I see. How's your brother and family? You saw them, didn't you?

"Sure I did. Had a fine time, too. We all went on a camping trip together. Had a lot of good luck fishing and saw some wonderful scenery. Northern California can stand a lot more publicity than she has ever had. That scenery is great. The mountain air and the mountain water make a man over."

"I'll say it does. When I go on a trip like that I feel about ten years younger when I get home."

"We brought my brother's oldest son back with us to go to High School this winter. He's a mighty fine lad and we're glad to have him stay with us. Say, you have some boys. Give me some tips on a good plac o buy boys' clothes. This lad has been living in the counry and he has to have a whole outfit of school clothes."

"I am glad you ask me, because I think we have he finest little system going on this clothes proposition. We get our boys' clothes at Cherry's, at 528 13th street. They have a department for boys and they are of good value. The best part about Cherry's for us is that we can buy there on credit. Buy a whole outfit if you like and make arrangements to pay down a certain per cent and the remainder on monthly installments."

Cherry's store for women is at 515 13th street.—Advertisement.

Don't look old! Try Grandmother's Recipe to darken and beautify faded, streaked hair.

Subscribe for the Record-Herald.

On-Sweeping Hundreds Continue
To Pour In to Our Store

Schroeder Hardware Co.

DRAWN BY THE IRRESISTIBLE BARGAINS IN

Cutlery Paint HARDWARE *Sporting Goods Tools, Stoves*

Made Possible By Our Great

Storewide Disposal SALE

Schroeder's Store Today Controls the Bargain Center of Richmond

One Thing is Sure

With Prices Such As We Are Making—Examples of Which Are Listed Below—Soon There Will Not Be Enough To Go Around

Genuine Thermos Lunch Kit....$2.50
Spratt's Canary Birdseed 10c, cut to pkg.....5c
$2.50 Gas Ovens.....$1.90

SAVORY ROASTERS

$2.75 Large Size, cut to.....$1.90
$2.25 Small Size, cut to.....$1.35

Hand Painted China Glassware, China Dishes One-Half Price
Willow Clothes Baskets

$2.00 Values, cut to.....$1.10
$2.50 Values, cut to.....$1.80
$4.00 Values, cut to.....$2.50

Wearever Aluminum Ware Greatly Reduced. See Window for Prices

Geunine "Roam" All Copper Boilers $7.50, cut to $5.60
Communitly Silver One-Half Price

Hundreds Will Be Disappointed—If You Come Monday You Will Enjoy the Savings and Appreciate the Warning. Everything to Be Sold Completely Out. We Are Making This a 100 Per Cent Winchester Store

Schroeder Hardware Co.

Macdonald Ave at 6th St Richmond Macdonald Ave. at 6th St.

CONTRACT IS LET FOR READ STORE BLOCK

The contract for the construction of the new store building block of Robert A. Read for the Read Dry Goods Company has been awarded to P. M. Sanford, Richmond contractor. The building will be located at the southwest corner of Nevin avenue and Seventh street and will cost about $12,000. Construction work will start at once.

James Walker was awarded the contract for the brick and iron work, A. H. Winchcole has secured the plastering contract, and John I. Collins will do the plumbing and sheet metal work. The electrical and painting contracts will be awarded later.

The Builders' Exchange has awarded the following contracts for the LeFavre bungalow to be built on Nineteenth street between Roosevelt and Clinton at a cost of $3500: Brick, James Walker; plumbing, J. I. Collins; electrical, V. G. Electrical company.

The owner will do the carpenter work, while bids for the plastering and sheet metal work will be called for again.

Ah! Backache Gone! Rub Lumbago Away

Ah! Pain is gone! St. Jacobs Oil acts almost likt magic.

Quickly?—Yes. Almost instant relief from soreness, stiffness, lameness and pain follows a gentle rubbing with "St. Jacobs Oil."

Rub this soothing, penetrating oil right on your painful back, and like magic, relief comes. "St. Jacobs Oil" is a harmless backache, lumbago and sciatica cure which never disappoints and doesn't burn the skin.

Straighten up! Quit complaining! Stop those torturous "stitches." In a moment you will forget that you ever had a weak back, because it wont hurt or be stiff or lame. Dont suffer! Get a small trial bottle of old, honest "St. Jacobs

WOULD YOU—

—let your child eat a piece of candy that he or she had picked up off the street?

NO—YOU WOULDN'T

—neither should you permit questionble milk to be served to your family.

—Good rich pasteurized milk, such as you get from us, is a real health food.

Telephone Rich, 703

—and we will add your name to our large list of satisfied customers. Use the same phone number when you want good reliable whipping cream.

Eagle Creamery

267 Fifth St, Phone 703

J. SILVERIA, Prop.

EPISCOPAL CHURCHES

Trinity church, Washington avenue, 9 a. m., morning service. Sermon by Rev. Turman of Berkeley. Flowers for the altar by Mrs. C. E. Young. 10:30 a. m., church school. Tuesday, 2 p. m., Trinity Guild will resume its meetings, after the vacation. St. Edmund's church, Tenth street. 9:30 a. m., church school. 11 a. m., morning service, Holy Communion, anthem, Seek Ye the Lord, obligato solo, H. Caswell. Rev. Turman of Berkeley in charge. Flowers for the altar by Mrs. Andrew Robertson in special memory of the late Rev. Lindsey, former rector of Trinity. Evening service, 7:30, choral. Soloists, M. Hill and H. Caswell. Organist, Mrs. William Goldsworthy. Rev. A. L. Mitchell of St. Andrew's, Oakland, will preach. Thursday, 2 p. m., St. Edmund's Guild. 7:30 p. m., choir practice both churches. The choirs will picnic at Kozy Kove on Wednesday August 9.

THE SALVATION ARMY

1120½ Macdonald avenue. Captain and Mrs. B. C. Turner.

10:30 a. m., open air service. 11 a. m., morning service. 2:30 p. m., Sunday school, in charge of Mrs. Turner. 7:15 p. m., open air. 7:45 p. m., evening service. Tuesday, Thursday, Saturday, services at 8 p. m., preceded by open air. Friday, 6:45 p. m., Corps Cadet class. 8 p. m., prayer meeting. All are welcome to these services.

ENGLISH LUTHERAN CHURCH

Roosevelt and Twentieth streets, Rev. Frederick Weisenberg, pastor. Special opening of this church in Richmond will be held Sunday evening at 7:45, when Dr. Hillerman of Oakland will give the sermon. Subject, "What the Lutheran Church Stands For." Two tenor solo numbers by Earl Aronson of St. Michael's Lutheran church, Berkeley.

ST. PAUL'S CATHOLIC CHURCH

San Pablo. Father Joseph Porta, pastor. Father Timothy Hennessy, assistant.

7:30 a. m., Confessions. 8:35 a. m., Mass. Sermon in English. 10:35 a. m., late mass Sermon in English. 3 p. m., Holy Rosary. Meditation in Portuguese and benediction of the Blessed Sacrament.

INTERNATIONAL BIBLE STUDENTS

Meets at W. O. W. hall, 707 Macdonald avenue at 1:45 p. m. to study from the Song of Solomon, chapter 3, Children's study at same hour. Study at 3 p. m. on "The Abrahamic Promise." String three on the divine harp. All welcome, Seats free. No collections.

Banks Helpful To Business

Did you know you are being very helpful to your city when you start a bank account? The money you deposit is loaned out to business and manufacturing concerns and makes possible the development of business and industrial life.

Your money's for you as well as for your community when deposited here.

Capital - - $200,000
Surplus - - $100,000

The Mechanics Bank

OF RICHMOND

"The Bank of Courteous Service"

Subscribe for the Record-Herald Subscribe for the Record-Herald.

Political Announcements

ELECT

F. A. MOITOZA

Your CONSTABLE (15th Township) at the Primary

ELECT

John Roth

(Incumbent)

For

Justice of the Peace

15th TOWNSHIP

Primary Election Aug. 29, 1922

Thomas M. Carlson

CANDIDATE FOR ASSEMBLYMAN

18th District—Comprising Contra Costa County

VOTE FOR

LOUIS E. DAVIS

For Assessor

A practical business man pledged to full time supervision of office administration.

Courtesy, Efficiency and Economy

BOOST A *RICHMOND MAN* Elect CHAS. H.

ENSIGN

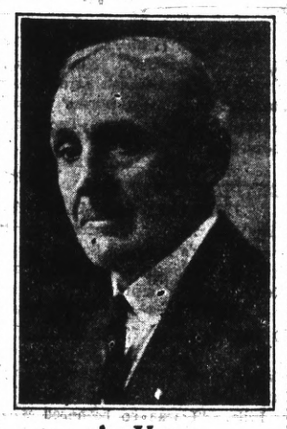

As Your

Tax Collector

R. R. VEALE

Incumbent

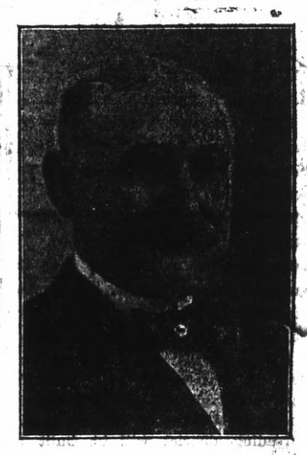

FOR SHERIFF, Of Contra Costa County

He Has Made Good

Primary Election, August 29th

FRANK H. NIXON

Candidate for SHERIFF Primary Election Aug. 29, 1922

RE-ELECT

Chas. F. Donnelly

Coroner

Proven to be the right man in the right place

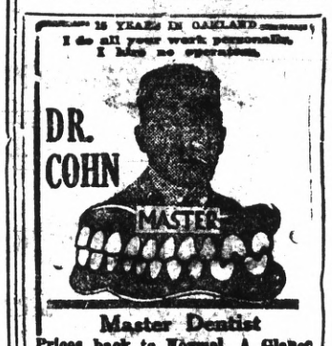

Master Dentist

Prices back to Normal. A Glance at these Prices will convince you.

$15 set of teeth.....$ 7.50
$30 set of teeth 15.00
$50 set o fteeth 25.0
$10 crown & bdge. wk. 22k. 4.0
$12.50 crown & bdge. wk. 22k rein 5.0
$5 gold fillings & inlays $1.00
$2 silver & cement fillings
Painless Extraction 1.00
Extraction and filling free with other work. Lifetime Guarantee with all work. Examinations Free. Hours, 9 a. m. to 8 p. m. Sundays, 10 to 12 a. m. Phone Oakland, 7217.

1027 BROADWAY, Corner 11th

E. H. KUEFFER

CANDIDATE FOR

Public Administrator

Primary Election, August 29th

Elect

Bert Curry

For CORONER

North American Oil

If interested in this or other stocks use quotation service and

ask for information

fold it up take it with you - typewrite anywhere

$2 down brings you this Corona

SEND no money now. Simply call or phone and we will demonstrate a Corona to you. Then, if you are satisfied that it is equal to any $100 typewriter, pay $2 down and small monthly payments until you have paid $55 in all. Or if you prefer, pay $50 cash.

Business men keep Corona at home and call it their "private secretary." Salesmen carry it on the road and save time and stenographic hire.

Doctors, lawyers and merchants use it for office work in preference to heavy "standard" typewriters; students in every university in the land are turning in neater notes and essays and getting higher marks since Corona came.

Women use Corona for their personal correspondence. Children are learning to do neat, beautiful coronatyping.

The fact is that no typewriter in the world has proved itself able to withstand the punishment Corona has taken during its 16 years of service.

All through the war, thousands of Coronas were in use on every battle front. Almost every war correspondent carried his Corona.

And all the time you are paying, you will have the use of Corona — in fact, you can very easily do extra work with this little typewriter which will pay for it several times over!

CORONA TYPEWRITER SALES CO,
Agents for Alameda and Contra Costa Counties
Telephone Lakeside 1879
1416 FRANKLIN ST., OAKLAND

Come in today, or phone, and we will bring Corona to you.

Free service for one year goes with each Corona.

MAIL THIS COUPON

Please send me a Corona for examination. I am under no obligation to buy.

Name.....

Address.....

BATTERIES RECHARGED $1.00
12th St. Battery Service
317 12th STREET

RESULTS

The Key to Successful Want Ads—Read our Apartments Rooms-Houses to let ads. They'll Open the Door to just what you want.

Wm. Cavalier & Co.
Members San Francisco Stock and Bond Exchange
Eastern Wires
FIRST NATIONAL BANK BLDG., OAKLAND
San Francisco Stockton

DO YOU KNOW WHY - - - It All Depends Which Word You Emphasize?

Drawn for this paper By Fisher

CLASSIFIED ADS.

Advertising Rates

Reading notices: 10 cents per line first insertion; 5 cents per line for subsequent insertions.

Political advertising per column-inch, 50 cents.

CLASSIFIED RATES
Minimum Charge, 25 cents

2 times	2 cents per word
3 times	3 cents per word
4 times	4 cents per word
5 times	5 cents per word
6 times	6 cents per word
10 times	9 cents per word

New Today

WANTED—Ex-service man would like position as clerk or salesman. Grocery preferred. Am a hustler for trade. Would like at least a try out. Address box S, care of Record-Herald. 8-5-3t

WANTED—A good woman for night work in a restaurant on Saturdays and Sundaps. Good wages to the right party. Apply 2719 Macdonald avenue. 8-5-1t

LOST—Handbag on Macdonald avenue between Sixth and Tenth stretse. Reward. Return 1101 Clinton avenue. 8-3-3t

Wanted

MARRIED MAN WANTED for good permanent outdoor position partly collecting. Box "J", Record Herald. 7-6-3t

WANTED—Man with car to sell best low priced cord tires made. $100 per week and expenses. Wolie Tire Co., 227 Canal, Benton Harbor, Mich. 7-4-1t

WANTED—Salesman with car. Cord tires at prices below competitors. $100.00 and expenses. HYDROVULCAN TIRE CO., 2104 S. Michigan Ave., Chicago, Illinois.

Want to hear from owner having farm for sale; give particulars and lowest price. JOHN J. BLACK, California street, Chippewa Falls, Wisconsin. 7-30-22

WANTED TO RENT—Small cottage close in. Call Rich 1396. 6-28-5t

MEN WANTED

FOR SERVICE IN THE PULLMAN COMPANY SHOPS AT RICHMOND, CALIFORNIA.
Car Builders (Carpenters).
Painters (Varnishers).
Varnish Rubbers and Polishers.
Car Repairers.
Sheet Metal Workers.
Blacksmiths.
Tinsmiths.
2 Stationary Firemen.
Upholsterers.
Mattress Makers.
Seamstresses.
Electricians.
Cabinet Workers
Pipe Fitters.
Helpers (All Classes).
One Acetylene Welder.

Whereas, during the latter part of June, 1922, The Pullman Company laid off its several employes at its shops at Richmond, California, pending the taking of an Annual Inventory of its properties at said place, in common with like action taken by said Company at its other Shops throughout the United States, and,

Whereas, said inventory having been completed and said Company now being in a position to resume work at said shops, it wishes to secure the services of men and women in the several trades required for its business at said place;

Notice is therefore given that men and women are wanted to fill said positions.

Applications for employment will be made to the Management of the Shops as stated above. 7-30-4t

BEST QUALITY
COAL
HAY—GRAIN—WOOD
C. J. LAMBRECHT
Phone—1058—Rich
2226 MACDONALD AVE.

HELP WANTED MALE—Two good live men or women who are influential to talk to friends about securities. Ten good friends worth $800. Address P. O. Box 1141, Richmond, Calif. 10-7-3t

MAN WANTED for permanent outdoor position partly collecting. Must live in Richmond. Box "T" Record Herald.

FEMALE HELP WANTED

TWO Saleswomen for Richmond territory taking orders for prepared facial packs for home use; no competition; splendid opportunity. Room 305, 1005 Market, San Francisco. 7-27-3t

Real Estate

FOR SALE

$4000—SOME TERMS
Two flat building, 3 and 4-room flats, garage under; 3-room modern house in rear; brings in $55.50 per month; shows big interest—first-class investment.

$1200—CASH, FULL PRICE
4-room modern cottage, partly furnished. This is a real bargain and priced to sell immediately.

$2450—HALF CASH
5-room modern bungalow, about 4 years old; beautiful high lot; must be seen to be appreciated.

$4050—TERMS
5-room strictly modern bungalow, with concrete basement, with 50-foot corner on Barrett, East of 23rd; an excellent location. Will consider taking light auto as part payment.

We have two fine building lots on 8th street, just off Barrett, as well as many other fine buys in vacant property.

CONN BROTHERS
253 Sixth St. Phone Rich 637

Lost and Found

LOST—Richmond Pound Master's receipt book. Reward. Return to Record-Herald office. 7-1-3t

LOST—Pocketbook containing money and lodge receipts; return to Record-Herald office. 7-3-3t

LOST—Eastman kodak in leather case on Richmond car, Tuesday evening. Reward, 118-5th street. 11-13-3t

LOST—Package and hat between Point Richmond and C. street. Phone Rich. 66. 7-18-2t

LOST—Near East Richmond, one spare tire and license plate. Return to 1935 Grant avenue. Reward. 7-20-3t

LOST—Blue colored greyhound with blanket from Coursing Park, San Pablo. Seen near Certainteed plant Tuesday. Reward. 7-26-2t

LOST—Sunday evening at the corner of 10th and Nevin, a three ball jet earring. Return to 667 15th street 7-22-3t

LOST—Ladies' black hand-bag between 6th and 10th on Macdonald. Finder please return to 1101 Clinton avenue or phone 43-J. 8-4-3t

Miscellaneous

ROOF REPAIRING—Telephone Richmond 1510. 5-30-1mo

HAIR GOODS

MADE TO ORDER FROM CUT hair and combings. 129 South 11th St. 6-21-1 mo.

HAVE your suit cleaned and pressed at Blacks, 10th and Macdonald avenue. Phone 728. We call and deliver. Prompt service and good work.

FOR SALE—Studebaker 7-passenger touring car, $225 cash or terms; 126 Crest avenue. 7-11-3t

The Record-Herald. Call Richmond 70 any time, day or night.

FOR SALE—Large geese, cheap. Call Richmond 877-W. 7-22-3t

FOR SALE—Yearold white leghorn chickens.? Phone R 471-J. 7-30-3t

FOR SALE—Five-passenger Oldsmobile, nearly new, at a bargain. Inquire of Lee D. Windren. 7-30-3t

FOR SALE—A beautiful home, 6 rooms and big basement; corner lot 45x100, at 2928 Barrett avenue. Telephone Park 2564. 7-29-4t

FOR SALE—By owner, 5-room house with bath, 441 Fourth street. Owner on premises all day. July6-3t

FOR SALE—Two 4-room bungalows with garages; new, just finishing. Easy terms, or will sell very cheap for cash. Inquire 240 South Eighth street. 7-28-6t

FOR SALE — Fine span of gray mare, 1650 lbs; one 4-year old and 1 two-year-old colts; wagon, plows, etc.; 65 ton of fine oat hay. A first-class buy for someone at a low price. Can be seen at home of Frank Fray, San Pablo, after 4 p. m. Inquiry can made at the San Pablo Hotel. 7-6-3t

FOR SALE—100 crate fattened broilers and roasters. Lassen street, near Clinton, 2 blocks east of San Pablo avenue. R. F. D. 529. 8-2-3t

THREE GOATS FOR SALE— Coming fresh July 11th, 1922. Good milkers. Address Post Office Box 164, Rodeo, Cal. 6-28-6t

FOR QUICK SALE, $2950—Buys our 5-room newly painted home. Fine place, built in fixtures, eac. $1250 cash, balance $25 monthly, including interest. Location in the no corfiare district. Box "S," Record-Herald. 7-11-3t

FOR SALE—$950 Cash—Lot 42; Block 53; 8th street between Nevin and Barrett. Address: E. Gibb, Box 302, Point Richmond. 6-23-5t

THOR SWINGING WRINGER Electric washing machine only used 3 months. $100 cash or trade on Ford. Address Box 249 R. F. D., Richmond, Calif. 6-27-5t

FOR SALE—Good duck or fishing boat and 21 decoys; sports don't miss this bargain; only $15.00; Write Box 22, Rodeo, Cal. 6-23-6t

FOR SALE—Grocery, fruit, cigar and tobacco store. Well located in Richmond. Rent reasonable. Price $1650. Well paying business. Am retiring—ACT QUICK. Phone 927, W. H. Sanford, 2221 Macdonald ave., Richmond. 7-14-tf

BABY CHICKS—Golden Buff, Brown and White Leghorns, Anconas, Black Minorcas, Buff Orpingtons, R. I. Reds, Barred and White Rocks. Enoch Crews, Seabright, Calif. 7-8-3t.

FOR SALE—4 wheler trailer, solid rubber tires, Timken bearings; also new Sunco tent, made of extra heavy canvas, and collapsible gasoline stove. Adress 667 15th street 7-12-3t

FOR SALE—Rabbits, dressed, and delivered at 30 cents per pound. Phone Rich. 1194-J 303t

Young white Pylmouth Rock chickens and good bicycle. Apply 522 Fourth street. 7-20-3t

For Sale

An acre of ground, small house and well at an exceptional bargain: $100 as first payment and the balance at $20 a month including interest. Located just outside city limits of Richmond, convenient to car line. J. A. Waldy, Contra Costa Realty Company, 914 Macdonald Avenue, Phone Rich. 902. 3t

FOR SALE—By owner, 100x100 foot lot and 5-room house with bath cold and hot water and electric lights at Post and 3rd street, San Pablo. Very reasonable. Owner on premises from 5 p. m. on. And leaving town. 7-12-4t

FOR SALE—Home furniture, including electric washer, bicycle, Ancona hens, Victrola, dresser, table, 50 gallon oil tank. Call Friday or Sunday at 446 California street, San Pablo. 7-21-3t

For Sale or Exchange

FOR SALE—Singer canaries, different ages, different prices; large cage also. 526 Fourth street. 7-23-3t

For Rent

Modern 5-room flat will be vacant July 24. Apply 2015 Nevin avenue 7-20-3t

FOR RENT—Two-room furnished house. In rear at 453 Eighth street. 8-4-4t

FOR RENT—Small store on Macdonald avenue; also 3 room furnished apartment. Call at 1725 Clinton avenue. 6-28-6t

FOR RENT—Furnished 2 room apartment, 432 8th street, telephone 946. 2-7-tf.

FOR RENT—Five-room, unfurnished flat, $225; and 3-room, partly furnished, $15. Apply at 1914 Roosevelt. Telephone 1075. 6-2-3t

FOR RENT—Room, with or without board. Apply 255 Fifteenth street. June 27-tf

FOR RENT—New 6-room house on Laurel avenue, Stege; telephone Oakland 2968. 6-24-12t.

FOR RENT — 2-room furnished apartment, $15 per month at 126 Crest avenue. 7 -11-3t

FOR RENT—House in rear. 4 rooms, bath and pantry. Rent $15.00. water included. 622 1-2 5th. 7-12-3t

FOR RENT—Modern 5-room house with garage. 812 19th St. Telephone 266. 6-1-tf

FOR RENT — 2 room furnished house keeping apartment $15 including water and light. 444 2nd street. 7-9-3t

FOR RENT—Garage at 223 Fifth street. 7-18-3t

Five-room modern flat, centrally located. Rent $25. Apply 420 Fifth street. 7-20-4t

NOTICE TO PUBLIC

Party who took watch from Point Richmond Firehouse will kindly return same and avoid any trouble. 7-28-3t

PHONE FOR APPOINTMENT
Anglo-Danish Baths
FOR RHEUMATISM
Electric, Tub and Cabinet Baths
MASSAGE AND ELECTRICAL TREATMENTS
Phone Kearney 4287—68 Post St
San Francisco

Professional Cards

DR. J. B. SPALDING
Physician and Surgeon
DR. CLARA SPALDING
Women and Children
Telephone: Richmond 20
Office 801 Macdonald Ave. Berry Bldg.

W. W. FRASER, M. D.
Homeopathic Physician & Surgeon
Office 707 Macdonald, Pillow Bld.
Phone 869-W

GROVER E. MILNES
Notary Public
1930 Macdonald Ave.
Office Phone 70
Residence Phone 763

J. E. MODGERS
Attorney at Law
Martinez - - California

Phones — Office 429; Res 853
BERT CURRY
UNDERTAKER and EMBALMER
Ambulance Service
322-326 11th St., Near Macdonald
RICHMOND, CALIF.

WAVE—THE WAY TO HEALTH
M. a. May I. Juffa, Manager
Phone Fruitvale 2397-J
Office: Room 10, Berry Bldg.
Hours: Wednesdays, 1:30 to 4 P. M.

NOTARY PUBLIC
I make and acknowledge all kinds of legal papers; deeds, mortgages, contracts, leases, etc. Houses to rent, fire insurance.
E. G. STIDHAM
168 Washington Ave.
Office phone 868 Res. phone 320

Typewriters Repaired
Office has been established at
SHAFE'S GIFT SHOP
at 721 Macdonald avenue, by
H. L. BOUDREAUX
Prompt and efficient work. Call telephone Richmond 7, and leave your orders.

Wilson & Kratzer
Mortuary Chapel
BISSELL AVENUE AT SEVENTH

AN IDEAL FUNERAL HOME
Lady Attendant
Ambulance used exclusively for sick and injured.
TELEPHONE RICHMOND 1-1-8

For Sale
EASY TERMS
—One five-room brand new house, garage, room for two cars. House modern in every way, electric lights, bath, sewerage.
—One four-room new plastered house. Small payment down. Balance like rent.
—These houses will have to be seen to be appreciated. Call up W. H. SANFORD immediately. Office 2221 Macdonald avenue. Telephone Rich. 927, and take a look at these houses. Stop paying rent.

FRATERNAL CARDS

SONS OF ST. GEORGE—Gladstone Lodge, No. 511. Meets first and third Tuesday at Moose Hall at 8 o'clock p. m. B. Banner, secy.; R. F. D. Box 147, Richmond. Fred Powell, Pres.

WOODMEN OF THE WORLD—Lo. Cabin Camp No. 687 meets every Monday in W. O. W. Hall, 407 Macdonald avenue. Consul Commander, J. L. Williamson; Clerk, H. L. Springer, 101 Ohio Ave.

JAMY ADMIRAL DEWEY, No. 46—United Spanish War Veterans, meets 1st and 3rd Fridays of each month at City Hall. Visiting comrades cordially welcomed. C. H. Kinsey, commander, W. A. Vickery, adjutant, 144 10th St.

GOLDEN GATE COUNCIL, No. 3 Jr. O. U. A. M.; meets Wednesday nights at the small hall in Pythian Castle. O. H. Beane, Recording Secretary, P. O. Box 1131, Richmond, Calif.

NATIVE SONS.—Richmond Parlor No. 217, N. S. G. W.—Meets every Thursday evening in Pythian hall, Sixth St. and Macdonald Ave. R. E. Coffey, Pres.; R. H. Cunningham Sec., 520 Ohio Street.

KNIGHTS OF PYTHIAS, Richmond Lodge No. 18, meets every Friday night at K. of P. Hall, Fifth St., near Macdonald. Visitors always welcome. E. S. Gregory, C. C.; F. G. Blackhart, K. of R. & S.

FRATERNAL BROTHERHOOD
Richmond Lodge No. 217 will meet hereafter in Musicians' Hall every Monday night.
MARGARET C. ROGERS, Secretary.

Seventh Street
Garage
and
Machine Shop
322 Seventh St.
S. DIVERS, G. Cole
H. Tolman, Props.
AUTO REPAIRING
Welding, Battery Recharging, Ignition Work, Towing Service
Full Line of Tires and Accessories
Open till 8 p. m.
Phone, Rich. 343

My stomach, kidney and liver were in bad condition. The lower part of my body pained me awfully. I could hardly lie on either side and sleep. My bowels were hard to move and painful. I treated with other doctors and medicines, but did not seem to do me much good. After taking six weeks Kong Wah Herbs I feel like a new woman.
(Signed) MRS. R. ARMOUR,
349 27th St.
Kong Wah Herb Co.
Each individual case studied especially and herb tea prepared accordingly, so as to give the quickest relief and best results.
2761 Telegraph Ave., Cor. 28th.
Phone Oak. 4836. Consultation Free

Dr. Wong Him Herb Co.

Wholesale Importers
Why take drugs and poisons? Why not try our herbs? Thousands in this vicinity can testify to their marvelous cures.
1701 Webster St. Oakland, Cal.
March 2, 1922.
Hearing of the wonderful cures Dr. Wong Him has made I thought I would give him a trial. After going around to different doctors, none seemed to know what ailed me. But Doctor Wong Him did. He has just cured me of a bad case of Diabetes and Kidney trouble.
MRS. L. A. FONTE,
56 North District,
San Mateo, Calif.

THESE PAINTERS CARRY LIABILITY INSURANCE
HIS KNOWS
SHERWIN-WILLIAMS PAINTS
SPRAYS AND VARNISHES
All Grades of Wall Paper
Painting and Decorating
816 North Sycamore Street
All Work Guaranteed

Stomach As Heavy As Lead
March 15, 1922.
I suffered from dysentery and difficult breathing, my bowels moving constantly with bloody discharges. I also had burning indigestion and my stomach felt as though there was a piece of lead in it. After trying to get relief elsewhere, I took the herbs of the FONG WAN HERB CO. for two weeks. My former complaints have left me entirely and I am now enjoying good health.
MRS. P. J. SNOWBERGER,
1409 Madison St., Oakland, Calif.
Suffered Unnecessarily
Oakland, Feb. 5, 1922.
At intervals I suffered severe stitch pains which began in the lower side of my chest and ran around under my arm into my shoulder blade. It was both painful and difficult to raise my arm. I had taken various sorts of treatment for the trouble, but had found no relief.
Now, after seven weeks of the FONG WAN HERBS, the pain in my chest is entirely gone and I feel quite well. I thought the herbs in packages and tablet form were found.
MRS. V. GRANDAMAS.
Fong Wan Herb Co.
The Most Reliable
Each individual case studied specially and tea prepared accordingly.
848 8th St. cor. Clay, Oakland.
Phone Oak. 3767. Consultation Free

FIRST CLASS DRY CLEANERS
MODERATE PRICES
ANITA GIANNASI
81 Park Place Point Richmond

REDUCED
Teeth as low as ... $7.50
Best Set of Teeth (either set) ... $15.00
Gold Crowns (22 Karat) ... $5.00
Bridge Work (22 Karat) ... $5.00
Porcelain Crowns ... $5.00
Gold Fillings ... $1.00
Gold Inlays ... $5.00
Synthetic Porcelain Fillings ... $1.00
Silver Fillings ... $1.00
Cement Fillings ... $1.00
Teeth extracted (painless) ... $1.00
No charge for Consultations and Cleaning when other work is contracted for.
Old gold is valuable. I pay cash or allow you full value for it on dental work. NOT A DENTAL PARLOR: A PRIVATE high-class up-to-date, SANITARY dental office with sterilized instruments and gentlemanly operators where you will not be ashamed to recommend to your friends.
EXAMINATION FREE
DR. W. F. SMITH
1339 San Pablo Avenue, Oakland
Phone Lakeside 1511
Hours: 8:30 to 8. Sunday 9 to 12

$10 ON EVERY $100
on a certain high grade preferred stock.
Write for bank references, financial statement, etc.
J. E. THOMPSON & CO., Inc.
136 Liberty St. New York

DON WOO HERB CO.
Import Specialists of Herbs
Many grateful patients in Bay Cities. Kidney and liver troubles, stomach and blood disorders his specialty. 139 12th St. near Madison St. Oak. 4224. Consultation free.

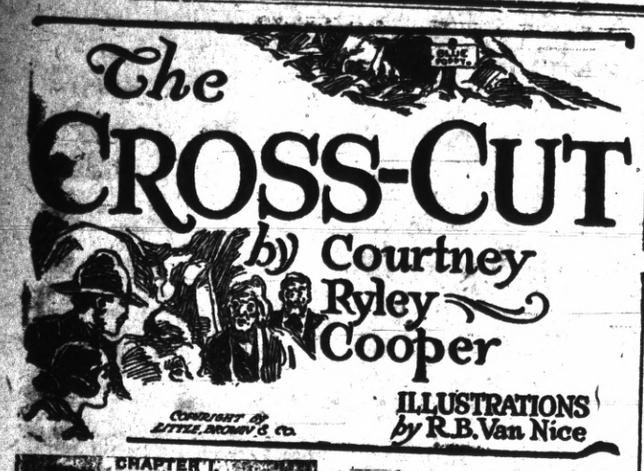

CHAPTER I.

It was over. The rambling house, with its rickety, old-fashioned furniture—and its memories—was now deserted, except for Robert Fairchild, and he was deserted within it, wandering from room to room staring at familiar objects with the unfamiliar gaze of one whose vision suddenly has been warped by the visitation of death and the sense of loneliness that it brings.

Loneliness, rather than grief, for it had been Robert Fairchild's promise that he would not suffer in heart for one who had longed to go into a peace for which he had waited, seemingly in vain. Year after year, Thornton Fairchild had sat in the big armchair by the windows, watching the days grow old and fade into night, studying sunset after sunset, voicing the vain hope that the gloaming might bring the twilight of his own existence—a silent man except for this, rarely speaking of the past, never giving to the son who worked for him, cared for him, worshiped him, the slightest inkling of what might have happened in the dim days of the long ago to transform him into a beaten thing, longing for the final surcease. And when the end came, it found him in readiness, waiting in the big armchair by the window. Even now, a book lay on the frayed carpeting of the old room, where it had fallen from relaxing fingers. Robert Fairchild picked it up, and with a sigh restored it to the grim, framed oak case. His days of petty sacrifices that his father might while away the weary hours with reading were over.

What had been the past? Why the silence? Why the patient, yet impatient wait for death? The son did not know. In all his memories was only one faint picture, painted years before in babyhood: the return of his father from some place, he knew not where, a long conference with his mother behind closed doors, while he, in childlike curiosity, waited without, listening in vain to catch some explanation. Then a sad-faced woman who cried at night when the house was still, who faded and who died. That was all. The picture carried no explanation.

And now Robert Fairchild stood on the threshold of something he almost feared to learn. Once, on a black, stormy night, they had sat together, father and son before the fire, silent for hours. Then the hand of the white-haired man had reached outward and rested for a moment on the young man's knee.

"I wrote something to you, Boy, a day or so ago," he had said. "That little illness I had prompted me to do it. I—I thought it was only fair to you. After I'm gone, look in the bank. You'll find the combination on a piece of paper hidden in a hole cut in that old European history in the bookcase. I have your promise, I know—that you'll not do it until after I'm gone."

Now Thornton Fairchild was gone. But a message had remained behind; one which the patient lips evidently had feared to utter during life. The heart of the son began to pound, slow and hard, as, with the memory of that conversation, he turned toward the bookcase and unlatched the paneled door. A moment more and the hollowed history had given up its trust, a bit of paper scratched with numbers. Robert Fairchild turned toward the stairs and the small room on the second floor which had served as his father's bedroom.

There he hesitated before the little iron safe in the corner, summoning the courage to unlock the doors of a dead man's past.

The safe had not been opened in years; that was evident from the creaking of the plungers as they fell, the gummy resistance of the knob as Fairchild turned it in accordance with the directions on the paper. Finally, a great wrench, and the bolt was drawn grudgingly back; a strong pull, and the safe opened.

Fairchild crouched for a moment, staring, before he reached for the thinner of two envelopes which lay before him. A moment later he straightened and turned toward the light. A crinkling of paper, a quick-drawn sigh between clenched teeth; it was a letter; his strange, quiet, hunted-appearing father was talking to him through the medium of ink and paper, after death. He read:

"My Son:

"Before I begin this letter to you I must ask that you take no action whatever until you have seen my attorney—he will be yours from now on. I have never mentioned him to you before; it was not necessary and would only have brought you curiosity which I could not have satisfied. But now, I am afraid, the doors must be unlocked. I am gone. You are young, you have been a faithful son and you are deserving of every good fortune that may possibly come to you. I am praying that the years have made a difference, and that Fortune may smile upon you as she frowned on me. Certainly, she can injure me no longer. My race is run; I am beyond earthly fortunes.

"Therefore, when you have finished with this, take the deeds inclosed in the larger envelope and go to St. Louis. There, look up Henry F. Beamish, attorney-at-law, in the Princess building. He will explain them to you.

"Beyond this, I fear, there is little that can aid you. I cannot find the strength, now that I face it, to tell you what you may find if you follow the lure that the other envelope holds forth to you.

"There is always the hope that Fortune may be kind to me at last, and smile upon my memory by never letting you know why I have been the sort of man you have known, and not the jovial, genial companion that a father should be. But there are certain things, my son, which defeat a man. Therefore is it not better that it remain behind a cloud until such time as Fortune may reveal it—and hope that such a time will never come? I think so—not for myself, for when you read this, I shall be gone; but for you, that you may not be handicapped by the knowledge of the thing which whitened my hair and aged me, long before my time.

"If he lives, and I am sure he does, there is one who will hurry to your aid as soon as he knows you need him. Accept his counsels, laugh at his little eccentricities if you will, but follow his judgment implicitly. Above all, ask him no questions that he does not care to answer—there are things that he may not deem wise to tell. It is only fair that he be given the right to choose his disclosures.

"There is little more to say. Beamish will attend to everything for you—if you care to go. Sell everything that is here; the house, the furniture, the belongings. It is my wish, and you will need the capital—if you go. And if circumstances should arise to bring before you the story of that which has caused me so much darkness, I have nothing to say in self-

"I Made One mistake—That of Fear."

extenuation. I made one mistake—that of fear—and in committing one error, I shouldered every blame. It makes little difference now. I am dead—and free.

"My love to you, my son. I hope that wealth and happiness await you. Blood of my blood flows in your veins—and strange though it may sound to you—it is the blood of an adventurer. They say, once in the blood, it never dies. My wish is that you succeed where I failed—and God be with you!

"YOUR FATHER."

For a long moment Robert Fairchild stood staring at the letter, his heart pounding with excitement, his hands grasping the foolscap paper as though with a desire to tear through the shield which the written words had formed about a mysterious past and disclose that which was so effectively hidden. So much had the letter told—and yet so little! Dark had been the hints of some mysterious, intangible thing, great enough in its horror and its far-reaching consequences to cause death for one who had known of it and a living panic for him who had perpetrated it. In that super-calmness which accompanies great agitation, Fairchild folded the paper, placed it in its envelope, then slipped it into an inside pocket. A few steps and he was before the safe once more and reaching for the second envelope.

Heavy and bulky was this, filled with tax receipts, with plats and blueprints and the reports of surveyors.

Here was an assay slip, bearing figures and notations which Robert Fairchild could not understand, then a legal document, sealed and stamped, and bearing the words:

County of Clear Creek, }
State of Colorado. } ss.

DEED PATENT.

KNOW ALL MEN BY THESE PRESENTS: That on this day of our Lord, February 22, 1892, Thornton W. Fairchild, having presented the neces-

Southern Play Tonight's Bill At Tent Theater

"The Girl of the Sunny South," featuring scenes, ideals, legends and traditions of the land of cotton and "possum and taters," will be the Sunday night's offering at Jennings' tent theater.

Folks who have a sort of tender feeling for the land that stretches its lazy length beneath the Southern Cross, and who share a national love for the best that the South offers, will get real pleasure out of a play that is simple and sweet and presented by a cast of sympathetic actors.

Monday night the company will offer a mystery story called "The Stranger."

Last night "The Boob," a free-moving comedy with a love strain in it, was presented to a large and pleased audience.

The reception accorded the tent theater in Richmond has been so cordial and so genuine, that they will remain here all this week, changing the bill every night.

"Fatty" Will Circle Globe

Los Angeles, Aug. 5.—Rosoe ("Fatty") Arbuckle is to make a trip around the world. According to his plans, which became known today when the rotund comedian made a request for a passport, accompanied by his secretary, Harry Brand, Arbuckle will sail from San Francisco on August 16 aboard the Siberia Maru.

Amusements

T. & D. THEATRE RICHMOND

Big Juvenile Vaudeville Show
BLANCHE HERTZ'S
1922
JUVENILE REVIEW
AGNES AYRES
—in—
"THE ORDEAL"

Macdonald Theatre
TODAY
Sunday Matinee
FRANK MAYO
—in—
"The Man Who Married His Own Wife"
Western:
"Shadows of the Past"
Serial:
JACK HOXIE
—in—
"Thunderbolt Jack"
Comedy:
SNUB POLLARD
—in—
"Some Baby"
and a
CARTOON

ADM. 20c AND 30c

JENNINGS
Tent Theatre
10th St., opp. Lincoln School
Program Changes Nightly
TONIGHT
Tent warm and comfortable
"THE GIRL OF THE SUNNY SOUTH"
Southern Comedy in Four Acts
MONDAY NIGHT:
"THE STRANGER"
Doors Open; 7:30
Orchestra: 7:45
Curtain; 8:20

ADM. 20c AND 30c

Tilden Lumber Co.
Price—Quality—Service
E. M. TILDEN, President
Office and Mill—15th St., and Nevin Ave. Phone Richmond 81.
YARDS—Oakland Berkeley, Richmond and Crockett.

RADIO
BATTERIES — SETS — SUPPLIES
Richmond Radio Shop
F. T. DOEING
421 Macdonald Avenue Moved from 312 1-2 9th St.

Monterey Bay
and
Santa Cruz Mountain
Resorts
SOUTHERN PACIFIC LINES
WEEK-END EXCURSION FARES
Until Sept. 30
Tickets on sale Fridays and Saturdays
Return limit 15 days
SEASON EXCURSION FARES
Until Sept. 30
Tickets on sale daily
Return limit three months
(But not later than Oct 31, 1922)
Stopovers allowed
Frequent and convenient train service
Comfortable cars
Protected by automatic safety signals
Our agents will gladly furnish you further information
Southern Pacific Lines
H. A. STIVER, Agent RICHMOND

Point Happenings

IMPROVEMENT CLUB WILL MEET MONDAY AFTERNOON

A good program has been ararnged for the meeting of the West Side Improvement Club tomorrow afternoon at 2o'clock in Masonic Temple. Mrs. J. Winifred Stidham, president, will preside. A full attendance is desired.

COMMUNITY CLUB TUESDAY AT FIRST M. E. CHURCH

The West Side Community meeting for August will be held Tuesday afternoon in the parlors of the First Methodist church. An interesting and entertaining program has been arranged, and all women are invited to attend. The committee in charge of the program is headed by Mrs. M. H. Carey.

DELTA CLUB TODAY MEET BROOKLYN PARLOR

A baseball game is billed for the Point grounds this afternoon between the Point Richmond Delta Club and Brooklyn Parlor, N. S. G. W. The Oakland outfit comes here with a strong reputation and figures to clean up on the home town boys. Herbie Shootman and Harkey are ready for mound duty for the Delta Club. No admission will be charged to the game.

MR. AND MRS. G. S. ERICKSON ARRIVE TODAY

Mr. and Mrs. H. G. Stidham will go to San Rafael this morning where they will meet their daughter, Mrs. G. S. Erickson, accompanied by her husband. Mrs. Erickson has been quite ill in Fort Bragg hospital for some time and during her illness the Erickson baby has been with Mr. and Mrs. Stidham.

The Ericksons will be guests of her parents for some time.

MRS. GEORGE SPIERSCH TODAY LEAVES FOR CAZADERO

Mrs. George Spiersch and son, Chester, leave today for Cazadero, where they plan to spend a week's vacation. Mr. Spiersch and son, Leslie, are already at camp.

MRS. ANNA NEVILLE PRESIDES AT LODGE

Mrs. Anna Neville presided in place of Worthy Matron Mrs. J. Winnifred Stidham at the meeting of Point Chapter, Order of Eastern Star, last week.

GIRLS HOME FROM VISIT TO SONOMA COUNTY

Ruth Weston, Hattie Bell and Lottie Freeman have returned from Sebastopol where they spent the summer.

MRS. R. H. SPIERSCH IS HOME FROM MOUNTAINS

Mrs. R. H. Spiersch has returned from her vacation spent at Marysville and points in the mountains.

MRS. GEORGE TOPPING HAS GONE TO CAZADERO

Mrs. George Topping, 54 Scenic avenue, left yesterday morning to spend a few days' vacation at Miller's Retreat, Cazadero.

GEORGE SPIERSCH HAD GUESTS FROM CARMINA

Mr. and Mrs. Earl Stoddard of Carmina were visitors here for several days last week as the guests of Mr. and Mrs. George Spiersch.

TRIO HOME FROM DEER HUNT IN MENDOCINO

G. J. Allen, N. A. Diffen and George Stasions have returned from a week's hunting trip at Longvale, Mendocino county. Diffen brought back a ninety poud buck.

"Revue Different" Big Number Today At T & D Theater

For the vaudeville portion of the big new program booked to open at the T. &D. theater today the management has secured Blanche Hertz Kiddies presenting "The Revue Different" in which ten youngsters of amazing cleverness will present thirty-five minutes of the most delightful numbers and musical offerings. These youngsters have appeared in practically all of the big vaudeville houses of San Francisco as well as the principal cities of California and have been a sensational success everywhere.

"The Revue Different" is really a full length musical comedy production crammed into a little more than a half hour. These kiddies range in age from the merest tots as cute as they are tiny, to youngsters of ten or twelve. The assurances they bring to their work compares favorably with that of the most seasoned artists in this field.

Agnes Ayers in "The Ordeal" is the film feature of the Sunday bill.

Subscribe for the Record-Herald.

Miniature Stills to test the Crude—

Not every oil well provides the raw material which will meet our exacting standards for making Zerolene. Not every type of crude possesses the elements of "oiliness" and stability which are essential for the manufacture of this high-grade motor lubricant.

Hence, whenever a well is brought into production, the crude petroleum from this new source is subjected to careful tests, both in the field and at the refinery. From this crude a small quantity of finished lubricant is made in our research laboratory—a complete equipment of miniature stills, washers, filters and other apparatus being utilized for this purpose. This miniature laboratory process reproduces in every detail the process by which Zerolene is regularly manufactured.

If the resulting lubricant is shown by the chemists' analyses and the engineers' tests to be in the slightest degree below the exacting standards set for Zerolene, the production of the well is diverted to other uses, and is not used for the manufacture of Zerolene. This is the first of many steps taken to assure the highest quality in Zerolene.

Board of Lubrication Engineers
STANDARD OIL COMPANY (California)

The Standard Oil ZEROLENE For Motor Cars

more power & speed ~ less friction and wear ~ thru Correct Lubrication

YOU CAN DO BETTER AT
THE ASHBY

Wicker Writing Desk
OAK TOP

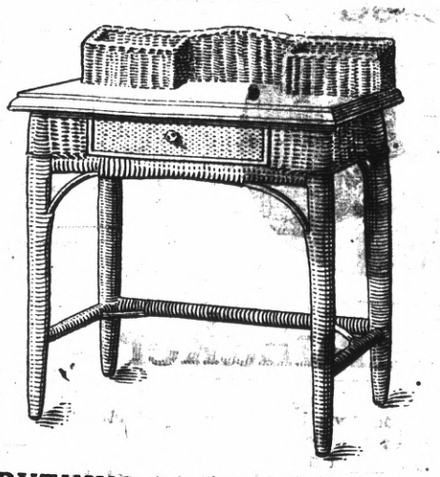

EVERYTHING IN WICKER FOR LESS MONEY AT THE ASHBY

ASHBY FURNITURE CO.

COMPLETE HOME FURNISHERS
Cor. ADELINE and ALCATRAZ
SOUTH BERKELEY

"If the customer does not pay the high rent, who does?"

This Pure Cream Stops Head Colds

Apply in Nostrils—It Opens Air Passages Instantly.

Colds and catarrh yield like magic to soothing, healing, antiseptic cream that penetrates through every air passage and relieves swollen, inflamed membranes of nose and throat. Your clogged nostrils open right up and you can breathe freely hawking and snuffling stop. Don't stay stuffed up and miserable.

Get a small bottle of Ely's Cream Balm from your druggist. Apply a little in the nostrils and get insant relief. Millions endorse this remedy known for more than fifty years.—Adv.

ORDER TO SHOW CAUSE

In the Superior Court of the State of California, in and for the County of Contra Costa.

In the matter of the Application of Chazkel Dogelaizki for change of name to Harry Douglas.

No. 10218, Department 1.

The petition of Chazkel Dogelaizki for change of name as hereinafter specified having this day been filed herein and it appearing to the Court therefrom that the said Chazkel Dogelaizki desires to change his name to Harry Douglas and good cause appearing therefore;

It is Hereby Ordered that all persons interested in said matter aforesaid appear before the above entitled Court in Department No. 1 therefore at the court room of the said Court at the Court House in the Town of Martinez, County of Contra Costa, State of California, on Tuesday, the 5th day of September, 1922, at the hour of 10 o'clock, a. m. of the said day and then and there to show cause, if any they have, why said application for change of name should not be granted.

It Is Further Ordered That a copy of this order to show cause be published in the Record-Herald, a newspaper of general circulation, printed and published in the County of Contra Costa, State of California, for four (4) successive weeks next preceding the date set for the hearing as aforesaid.

Done in open Court this 5th day of August, 1922.

R. H. LATIMER,
Judge of the Superior Court.
TSAR N. CALFEE,
Attorney for the Petitioner,
Richmond, California.
Publish August 6-13-20-27-Sept. 3.

Wong Lem
Chinese Herbalist

We have herbs good for any kind of ills. If after taking our herb tea you feel no relief we will refund your money.

Hours: 9 a. m. to 8 p. m.
Sunday: 9 a. m. to 12 m.

Tung Shue Tong Herb Co.
226-228 Harrison St., cor. 9th
OAKLAND, CAL.

Carrying a comprehensive stock of parts for electric systems of most cars, we are able to give PROMPT SERVICE when it comes to repairing and overhauling.

No system has any mysteries for our auto electricians—for experience and skill plus the right equipment insures a CORRECT diagnosis of any trouble. Try us.

Auto Electric Service

CHEVROLET

DROP IN PRICE

For Economical Transportation Buy a

CHEVROLET

C. C. KRATZER

SERVICE STATION
BUICK AND CHEVROLET MOTOR CARS
1501 MACDONALD AVE PHONE RICH. 27

HERBERT D. BAKER
House Mover

Frame House Moving and Raising, Brick Shoring, Raise Smoke Stacks, Trusses and Girders—Move Heavy Machinery.
ALL WORK GUARANTEED
156 S. 14th St.
Phone Richmond 52
Richmond

GARDNER
$1085.00
—Here—
A. L. Pearson's
4TH ST. GARAGE
(Agency)
331 Fourth Street

Tires, Tubes, Auto Accessories

A few bagains in Used Cars

The Stock with the 'A' Rating

"Any stock which has been given an 'A' rating is to be regarded as being particularly secure with a permanent and substantial future"

Pacific Gas and Electric Company

A California Enterprise in which more than 32,000 California Investors are associated and one of the Nation's greatest public service companies Offers its

First Preferred Stock

To Investors seeking a good yield, but with whom SAFETY is the primary consideration

PRICE
$87,50 per share
Yielding 6.86

May be purchased and paid for in one amount, or in easy installments of $5.00 per share per month, after initial installment of $7.50 per share.

Interest at 6 per annum paid by the Company on all installments.

Dividends paid quarterly by check mailed to stockholders.

The stock is free from all State, County and Municipal Taxes in California, except inheritance taxes, and the income is exempt from the Normal Federal Indvdual Income Tax.

(1) Stability of Business

This company supplies indispensable services—electricity, gas, water, steam, and street railway transportation—and its business is, therefore, inherently stable, being given added stability by its diversity. The following statement of consumers shows that in giod times or bad, in boom or depression, the Company's growth has never halted nor hesitated.

STATEMENT OF CONSUMERS BY DEPARTMENTS

As of May 31	Gas Department	Electric Department	Water Department	Steam Sales Department	Total
1907	108,529	46,579	5,377	...	160,485
1908	124,347	56,590	5,606	...	186,543
1909	131,361	64,367	6,233	...	201,961
1910	142,075	73,507	6,564	...	222,146
1911	155,860	90,760	6,867	6	253,493
1912	181,904	105,466	7,383	157	294,910
1913	198,334	120,329	7,342	240	326,245
1914	210,656	136,961	8,647	305	356,569
1915	223,038	156,521	9,147	353	389,109
1916	226,936	169,483	9,823	388	406,630
1917	234,987	184,484	11,869	415	431,755
1918	246,956	199,412	12,381	447	459,696
1919	259,327	214,813	12,934	461	487,535
1920	274,228	251,526	15,899	433	542,086
1921	289,224	273,169	15,548	456	578,397
1922	301,417	291,702	16,453	495	610,067
Gain in 15 yrs	192,888	245,123	11,076	495	449,582

Let your Dividends pay your Gas and Electric bills

Orders may be placed or further information obtained at any of the Company's seventy-four business offices in Northern and Central California, or at its

Stock Sales Department

445 Sutter Street San Francisco

Make checks payable to Pacific Gas and Electric Company

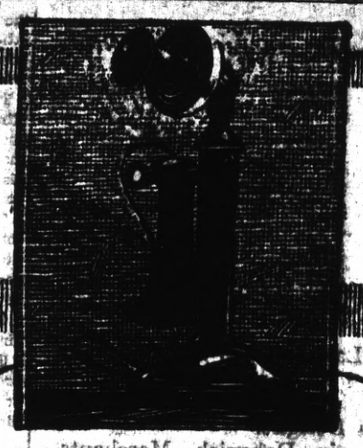

The Telephone Instrument

The telephone is a highly sensitive, delicately adjusted instrument. Think of it—without regard to distance, instantaneously reproducing every tone of the human voice.

The quality of its service, in great measure, depends upon careful use.

As with your watch, automobile or piano—the more care, better results.

Among the "out of order" reports received by the company, many result from the carelessness of the subscriber. A telephone may fall from desk or stand, breaking the mouthpiece or throwing the apparatus out of adjustment. The cord may become twisted; meaning a "noisy" line. A damp cloth laid on the cord or the moisture from an open window may cause the "short circuit" and an entire interruption of service.

All of these things are avoidable with the exercise of slight care. In protecting the telephone equipment you are protecting your own service.

The Pacific Telephone And Telegraph Company

WHO IS WHO

Below in numbered paragraphs will be found the list of the Business Firms and Answers in the "Who Is Who" contest published in the Record-Herald of Richmond California on July 30, and August 1st.

1. Adkinson & McRacken, 526 Macdonald avenue, Floresheim—Emery.
2. Rothlin Music Co., 816 Macdonald avenue—Steinway—Victrolas.
3. The Fair—C. C. Olney—R. & G.—P. & N.
4. W. F. Frazer—6 years.
5. Pioneer Variety Store, 425 Macdonald avenue—
6. Keefes Variety Store, 425 Macdonald avenue—Mrs. E. H. Keefe—Household goods.
7. O. A. Poulsen—16 years.
8. Schroeder Hardware Co., 604 Macdonald avenue, Sporting Goods.
9. Imperial Cafeteria, Fifth and Macdonald avenue, B. Schwanzer—H. Beitger.
10. Army Goods Store—H. A. Spurlock, $3.00.
11. Vaughan & Morrison, Insurance and Real Estate.
12. Johnson Auto Top Co.—9 years.
13. Richmond Bakery & Baking Co., 1228—800 Macdonald avenue, Frank Ketelhut—Milk, French and Family.
14. Joseph J. Burdon—Sherwin-William Paints.
15. A. B. Hinkley—8 years.
16. V. G. Electric Co.—Wiring and Installations.
17. Meyers American Dyeing & Cleaning Works, 12 years—Quality Cleaning.
18. W. W. Hadley, 332 Seventh street—From $19.00 to $37.00.
19. Belle Beauty Parlors—Marie Antoinette.
20. Richmond Radio Co., Frank T. Doeing—$12.50 to $300.
21. La Moines Drug Stores, 601-900 Macdonald avenue—Prescriptions.
22. Popular Bakery & Coffee Parlors—A. Hoeffler. Home-made Bread.
23. D. V. Tonelli—Quality Fruit and Vegetables.
24. Subway Furniture Co.—Vukelich & Kaplan—12 years.
25. Private Commercial School, 919 Macdonald avenue—Mrs. E. Heiny.
26. A. D. Moe—40 years.
27. J. B. McKenzie—Real Estate and Insurance
28. LaSelle Music Co., Norris & Hyde—25 cents per roll.
29. Home Laundry Co.—H. A. Nystrom—Flatwork.
30. Sunset Feed Co., 1316 Macdonald avenue—Poultry Feed and Supplies.
31. Geraldine Youd, California Chiropractic College.
32. Richards Melody Shop, 909 Macdonald avenue—Carl L. Richards.
33. Pacific Electrical Mfg. Co.—D. J. Collins—Eden.
34. Purity Creamy—A. Costa—Two years.
35. Peach Tire Co., Racine Tires—5 years.
36. A. G. Williams—Hobbs Battery.
37. G. Dagnas—Quality and Service.
38. J. O. Mixon—Queen Quality Shoes.
39. Al. Schneider—12 years.
40. Eagle Creamery—J. Silveria—9 years.
41. The Waist Shop—Mrs. Lucille J. Appelbaum—Waists.
42. Richmond Steam Laundry, 526 Ripley avenue—15 years—Phone 612.
43. Richmond Rose, 316 Ninth street—A. D. Wellman—E. B. Ross—Floral Designs.
44. Martin Grill—Martin Dabovich—Merchants Lunch.
45. John L. Parker—Portraits.
46. Polar Ice Cream Co.—April 22, 1922.
47. V. Reed—332 Sixth street—Kodak Finishing.
48. Star Garage, 415 Bissell avenue—K. T. Schach—Roy E. Bedbury—8 years.
49. De Luxe Studio—C. H. Lind.
50. Rothlin Music Co., 816 Macdonald avenue—Victrola.
51. Tomlinson Cash Grocery & Coffee Co., 608 Macdonald avenue—40-cent Coffee.

Tidings of Thrift

It is a good habit for the home manager to read our advertisements carefully.

They are our best means of keeping the public informed on the multitude of distinct merchandising advantages that continuously crop to the surface in this store.

Richmond Furniture Co.

Dress 11741
Sizes 34 to 50
Price 35 cents

Pictorial Review and Ladies Home Journal

Magazines for August now on Sale

Good quality work Shirts $1.00

Hiking Sox 75c to $1.50

Oh! Boys Real Agates! 35c each

Remants marked dow n every week.

The Fair

781 Macdonald Avenue. C. C. OLNEY Phone Richmond 811

Frank Mayo Heads Big Sunday Bill At the Macdonald

The society recluse has been pictured many times; but not as in "The Man Who Married His Own Wife," the Universal photoplay starring Frank Mayo at the Macdonald theater today.

The man who finds all society a bore, and society matrons the bane of his life, is usually presented as a man without love in his life, without any redeeming features to his existence. But suppose he has a beautiful wife whom he dearly loves, suppose he has every incentive to be normally gay and happy? What if a hideous scarred face about which he is sensitive takes all the pleasure out of coming in contact with other human beings? If the gregarious instinct of the human is thwarted by such limitation, the figure of the man is a new one to the screen and worthy of consideration beyond the average.

The man in "The Man Who Married His Own Wife" has such a face, and such a wife and is morbidly certain that everyone dislikes him. He thinks his wife has ceased to love him and hates the sight of his hideous face.

The story was John Fleming Wilson's last notable contribution to the literature of the screen before his death. Mary Ashe Miller collaborated with him.

Stuart Paton directed it. He is the director who made "Conflict."

Supporting Mayo will be seen Sylvia Breamer, Francis MacDonald, Marie Crisp, Howard Crampton and Joseph Girard, all popular with the public.

Other numbers on the Sunday bill are a Western, called "Shadows of the Past," Jack Hoxie in a snappy serial entitled "Thunderbolt Jack," Snub Pollard, premier comedian in "Some Baby," and a cartoon.

FOR RENT—Furnished apartments with hot and cold water. Rent reasonable. Lights included. No objections to children. Ohio Apartments, Third and Ohio streets. Phone 1376. 8-6-6t

FOR RENT—Unfurnished 5-room cottage, close in. Inquire 251 Seventh street. Aug. 6- 3t

A SEASON OF TORTURE FOR SOME Hay fever carries untild misery to thousands. Foley's Honey and Tar soothes that raw, rasping feeling in the throat, relieves hoarseness and wheezing, makes breathing easier, permits refreshing slumber. Mrs. O. Stapf, 736 Clinton avenue, Plainfield, N. J., says: "Foley's Honey and Tar is a medicine that bears recommending. I keep it in the house constantly." Contains no opiates. Refuse substitutes.

We can furnish you the kind of printed sales letters and circulars on HAMMERMILL BOND that will get your message in the right way to the man who can buy your goods.

Use more printed sale ammunition. Ask us.

Our Want Ads Light the Way to Greater Results —Try one to-day

John Wanamaker

wealthy owner of one of the country's largest department stores, says: "The difference between the clerk who spends all of his salary and the clerk who saves part of his, is the difference, in ten says: "The difference between the clerk who spnds all of his

Here is a forecast by a great merchant of what the next ten years may mean toi you. Wanameker owes his fame to the fact that he knew how to save and invest his dollars safely.

Follow the example of big men who have amassed great fortunes. They all started in a small way. But they made their money work for them—by investing it.

Invest your dollars in our 7% Preferred Shares. Make them earn. Be one of our increasing army of home shareholders and share in the earnings of a growing business.

A five dollar bill will start you TODAY

Investment Department

Western States Gas & Electric Co.

Telephone Richmond 137 819 Sixth Street

Merged
For Greater Service

TO OUR FRIENDS:

The consolidation of the First National Bank and the Richmond Savings Bank, with the MERCANTILE TRUST COMPANY of San Francisco will provide for Richmond, banking facilities that will enable us to take an even larger part in the commercial and industrial development of Richmond and the Contra Costa bay region.

LARGER CAPITAL AND RESOURSES

TheRichmond branch bank will be part of an enlarged institution with resources of more than $100,000,000.00 and a capital and surplus of $7,000,000.00, with all the advantages afforded to a bank affiliated with the Federal Reserve System. Our relations with all Richmond will remain the same except that our ability to serve the people of our city will be greatly increased.

SAME OFFICERS, DIRECTORS AND STOCKHOLDERS

The many present stockholders will remain stockholders in the Mercantile Trust Company. The present directors will continue as an Advisory Board and the present managing officers will remain in charge of the bank's operations.

TRUST AND BOND DEPARTMENTS

In addition to our present excellent facilities to handle **commercial, savings and safe deposit business,** there will be at your disposal the facilities of the trust department, bonds and securities department and many other special services. It shall be our continued endeavor to afford you the same courteous attention and efficient service given in the past.

STRENGTH AND SERVICE

Our motto has always been **"Strength and Service."** From now on we shall be able to give to our depositors **"Greater Strength and Greater Service."**

First National Bank of Richmond
Richmond Savings Bank

CHARLES J. CRARY, President
LARKIN J. YOUNCE, Vice-President and Cashier